190
DL 160

190
DL 185 - LOW VERSION

192
DL 185 - HIGH VERSION

192
DL 185 DW

194
DL 220 - LOW VERSION

194
DL 220 - HIGH VERSION

196
DL 220 DW

196
DL 220 DC

198
DL 220 - LOW BASIC NEW

198
DL 220-HIGH BASIC NEW

200
DL 220 BASIC

200
DL 220 A - WALLWASHER

202
DL 255

202
DL 255 BASIC NEW

204
DL 220 PLR ECO

204
DL 255 PLR ECO

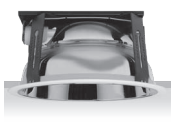
206
DL 315

206
DL 315 PERF

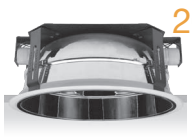
208
DL 400

208
DL 500 KH

210
DL320

210
DL 380

212
DL 480

212
DL 580

214
DLV 100

214
DLV 140

216
DLV 185

216
DLV 185 FG

218
DLV 220

218
GOT 160 CDM-T

220
GOT 160 CDM-TD

220
GOT 185 CDM-T

222
GOT 185 CDM-TD

222
SDW-T 185 WHITE SODA

224
GOT 220 CDM-T

224
GOT 220 CDM-TD

226 GOT 220 A WALLWASHER

226 MINI HALOSPOT

228 MINI PAR 20 CDMR

228 MINI PAR 30 CDMR

230 GOT - X 140

230 GOT - X 165

232 GOT - X 230

232 GOT - X 165 CDM-R 111

234 KL 115

234 KL 145

236 NERON - R

236 TC - 120

238 GOT FIX 190

238 GOT LUX

240 DECORATIVE ACCESSORIES

17

CIRCULAR RECESSED

DL 160

Recessed downlight for compact fluorescent lamps. Body (standard zinc, painted black on request) and ring (standard white, other colours on request) are made of steel. Reflector made of aluminium.

IP20
230 V 50 Hz

Technical extras upon request:

1. Emergency supply
- battery pack 1/2/3h (please add EM1, EM2 or EM3 after index number)
2. Compensation or passive power (capacitor). Please add COMPENSATION after index number.
3. Dimmable ballast EVG DIM (1-10 V). Please add EVG DIM after index number.
4. Digital dimmable ballast (DALI). Please add DALI after index number.

Easy installation – without tools.

Mounting brackets.

This downlight is available with remote gearbox only.

Index no.	Lamp	Weight	Socket
114.160.113V	VVG, 1x13W TC-D	1,10 kg	G24d - 1
114.160.113E	EVG, 1x13W TC-DEL	0,90 kg	G24q - 1
114.160.118V	VVG, 1x18W TC-D	1,10 kg	G24d - 2
114.160.118E	EVG, 1x18W TC-DEL	0,90 kg	G24q - 2
114.160.213V	VVG, 2x13W TC-D	1,30 kg	G24d - 1
114.160.213E	EVG, 2x13W TC-DEL	1,10 kg	G24q - 1
114.160.218V	VVG, 2x18W TC-D	1,30 kg	G24d - 2
114.160.218E	EVG, 2x18W TC-DEL	1,10 kg	G24q - 2

For decorative accessories see page 240

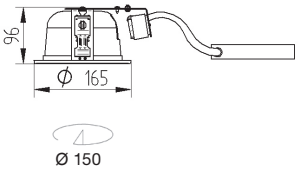

DL 185 - LOW VERSION

Recessed downlight for compact fluorescent lamps. Body (standard zinc, painted black on request) and ring (standard white, other colours on request) are made of steel. Reflector made of aluminium. Gearbox can be mounted on the top or remote on wire (for remote gearbox please add RGB after index number).

IP20
230 V 50 Hz

Technical extras upon request:

1. Emergency supply
- battery pack 1/2/3h (please add EM1, EM2 or EM3 after index number)
2. Compensation or passive power (capacitor). Please add COMPENSATION after index number.
3. Dimmable ballast EVG DIM (1-10 V). Please add EVG DIM after index number.
4. Digital dimmable ballast (DALI). Please add DALI after index number.

Easy installation – without tools.

Mounting brackets.

Diamond facetted reflector (F).

Index no.	Lamp	Weight	Socket
F01.185.2037V	VVG, 1x13W TC-D	1,30 kg	G24d - 1
F01.185.2037E	EVG, 1x13W TC-DEL	1,10 kg	G24q - 1
F01.185.2038V	VVG, 1x18W TC-D	1,30 kg	G24d - 2
F01.185.2038E	EVG, 1x18W TC-DEL	1,10 kg	G24q - 2
F01.185.2039V	VVG, 2x13W TC-D	1,60 kg	G24d - 1
F01.185.2039E	EVG, 2x13W TC-DEL	1,30 kg	G24q - 1
F01.185.2040V	VVG, 2x18W TC-D	1,60 kg	G24d - 2
F01.185.2040E	EVG, 2x18W TC-DEL	1,30 kg	G24q - 2

With plain glossy reflector.

G01.185.2037V	VVG, 1x13W TC-D	1,30 kg	G24d - 1
G01.185.2037E	EVG, 1x13W TC-DEL	1,10 kg	G24q - 1
G01.185.2038V	VVG, 1x18W TC-D	1,30 kg	G24d - 2
G01.185.2038E	EVG, 1x18W TC-DEL	1,10 kg	G24q - 2
G01.185.2039V	VVG, 2x13W TC-D	1,60 kg	G24d - 1
G01.185.2039E	EVG, 2x13W TC-DEL	1,30 kg	G24q - 1
G01.185.2040V	VVG, 2x18W TC-D	1,60 kg	G24d - 2
G01.185.2040E	EVG, 2x18W TC-DEL	1,30 kg	G24q - 2

For decorative accessories see page 240

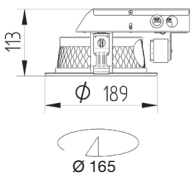

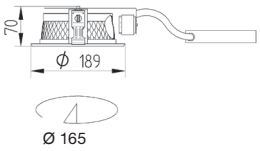

DL 185 - HIGH VERSION

GARRABRIDGE

IP20
230 V 50 Hz

Recessed downlight for compact fluorescent lamps. Body (standard zinc, painted black on request) and ring (standard white, other colours on request) are made of steel. Reflector made of aluminium. Gearbox can be mounted on the top or remote on wire (for remote gearbox please add RGB after index number).

Technical extras upon request:

1. Emergency supply
- battery pack 1/2/3h (please add EM1, EM2 or EM3 after index number)
2. Compensation or passive power (capacitor). Please add COMPENSATION after index number.
3. Dimmable ballast EVG DIM (1-10 V). Please add EVG DIM after index number.
4. Digital dimmable ballast (DALI). Please add DALI after index number.

Easy installation – without tools. Diamond facetted reflector (F). Mounting brackets.

Index no.	Lamp	Weight	Socket
F02.185.6479V	VVG, 1x13W TC-D	1,40 kg	G24d-1
F02.185.6479E	EVG, 1x13W TC-DEL	1,25 kg	G24q-1
F02.185.6481V	VVG, 1x18W TC-D	1,40 kg	G24d-2
F02.185.6481E	EVG, 1x18W TC-DEL	1,25 kg	G24q-2
F02.185.6483V	VVG, 1x26W TC-D	1,50 kg	G24d-3
F02.185.6483E	EVG, 1x26W TC-DEL	1,40 kg	G24q-3
F02.185.6489V	VVG, 2x13W TC-D	1,70 kg	G24d-1
F02.185.6489E	EVG, 2x13W TC-DEL	1,40 kg	G24q-1
F02.185.6491V	VVG, 2x18W TC-D	1,70 kg	G24d-2
F02.185.6491E	EVG, 2x18W TC-DEL	1,40 kg	G24q-2
F02.185.6492V	VVG, 2x26W TC-D	1,80 kg	G24d-3
F02.185.6492E	EVG, 2x26W TC-DEL	1,50 kg	G24q-3

For decorative accessories see page 240

With plain glossy reflector.

G02.185.6479V	VVG, 1x13W TC-D	1,40 kg	G24d-1
G02.185.6479E	EVG, 1x13W TC-DEL	1,25 kg	G24q-1
G02.185.6481V	VVG, 1x18W TC-D	1,40 kg	G24d-2
G02.185.6481E	EVG, 1x18W TC-DEL	1,25 kg	G24q-2
G02.185.6483V	VVG, 1x26W TC-D	1,50 kg	G24d-3
G02.185.6483E	EVG, 1x26W TC-DEL	1,40 kg	G24q-3
G02.185.6489V	VVG, 2x13W TC-D	1,70 kg	G24d-1
G02.185.6489E	EVG, 2x13W TC-DEL	1,40 kg	G24q-1
G02.185.6491V	VVG, 2x18W TC-D	1,70 kg	G24d-2
G02.185.6491E	EVG, 2x18W TC-DEL	1,40 kg	G24q-2
G02.185.6492V	VVG, 2x26W TC-D	1,80 kg	G24d-3
G02.185.6492E	EVG, 2x26W TC-DEL	1,50 kg	G24q-3

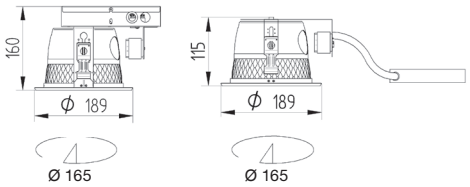

DL 185 DW

IP44
230 V 50 Hz

Recessed downlight for compact fluorescent lamps. Body (standard zinc, painted black on request) and ring (standard white, other colours on request) are made of steel. Reflector made of aluminium.

Technical extras upon request:

1. Emergency supply
- battery pack 1/2/3h (please add EM1, EM2 or EM3 after index number)
2. Compensation or passive power (capacitor). Please add COMPENSATION after index number.
3. Dimmable ballast EVG DIM (1-10 V). Please add EVG DIM after index number.
4. Digital dimmable ballast (DALI). Please add DALI after index number.

Easy installation – without tools. DL185 DW Glass. DL185 DW Prisma.

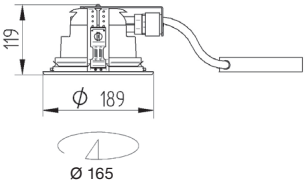

Index no.	Lamp	Weight	Socket
0000-002108.213V	VVG, 2x13W TC-D	1,90 kg	G24d-1
0000-002108.213E	EVG, 2x13W TC-DEL	1,55 kg	G24q-1
0000-002108.218V	VVG, 2x18W TC-D	1,90 kg	G24d-2
0000-002108.218E	EVG, 2x18W TC-DEL	1,55 kg	G24q-2

TISSOT
SWISS WATCHES SINCE 1853
TISSOT
SWISS WATCHES SINCE 1853
TISSOT
Triumph
swatch
FOSSIL

DL 220 - LOW VERSION

GARRABRIDGE

IP20
230 V 50 Hz

Recessed downlight for compact fluorescent lamps. Body (standard zinc, painted black on request) and ring (standard white, other colours on request) are made of steel. Reflector made of aluminium. Gearbox can be mounted on the top or remote on wire (for remote gearbox please add RGB after index number).

Technical extras upon request:

1. Emergency supply
- battery pack 1/2/3h (please add EM1, EM2 or EM3 after index number)
2. Compensation or passive power (capacitor). Please add COMPENSATION after index number.
3. Dimmable ballast EVG DIM (1-10 V). Please add EVG DIM after index number.
4. Digital dimmable ballast (DALI). Please add DALI after index number.

All downlights are available with remote gearbox. Please add RGB after index number.

Easy installation – without tools. Diamond facetted reflector (F). Mounting brackets.

Index no.	Lamp	Weight	Socket
F03.220.1385V	VVG, 1x13W TC-D	1,40 kg	G24d - 1
F03.220.1385E	EVG, 1x13W TC-DEL	1,25 kg	G24q - 1
F03.220.1386V	VVG, 1x18W TC-D	1,40 kg	G24d - 2
F03.220.1386E	EVG, 1x18W TC-DEL	1,25 kg	G24q - 2
F03.220.1387V	VVG, 1x26W TC-D	1,50 kg	G24d - 3
F03.220.1387E	EVG, 1x26W TC-DEL	1,30 kg	G24q - 3
F03.220.1388V	VVG, 2x13W TC-D	1,70 kg	G24d - 1
F03.220.1388E	EVG, 2x13W TC-DEL	1,40 kg	G24q - 1
F03.220.1389V	VVG, 2x18W TC-D	1,70 kg	G24d - 2
F03.220.1389E	EVG, 2x18W TC-DEL	1,40 kg	G24q - 2
F03.220.1390V	VVG, 2x26W TC-D	1,90 kg	G24d - 3
F03.220.1390E	EVG, 2x26W TC-DEL	1,40 kg	G24q - 3

For decorative accessories see page 240

With plain glossy reflecor.			
G03.220.1385V	VVG, 1x13W TC-D	1,40 kg	G24d - 1
G03.220.1385E	EVG, 1x13W TC-DEL	1,25 kg	G24q - 1
G03.220.1386V	VVG, 1x18W TC-D	1,40 kg	G24d - 2
G03.220.1386E	EVG, 1x18W TC-DEL	1,25 kg	G24q - 2
G03.220.1387V	VVG, 1x26W TC-D	1,50 kg	G24d - 3
G03.220.1387E	EVG, 1x26W TC-DEL	1,30 kg	G24q - 3
G03.220.1388V	VVG, 2x13W TC-D	1,70 kg	G24d - 1
G03.220.1388E	EVG, 2x13W TC-DEL	1,40 kg	G24q - 1
G03.220.1389V	VVG, 2x18W TC-D	1,70 kg	G24d - 2
G03.220.1389E	EVG, 2x18W TC-DEL	1,40 kg	G24q - 2
G03.220.1390V	VVG, 2x26W TC-D	1,90 kg	G24d - 3
G03.220.1390E	EVG, 2x26W TC-DEL	1,40 kg	G24q - 3

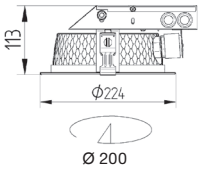

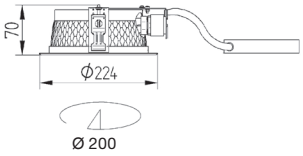

DL 220 - HIGH VERSION

IP20
230 V 50 Hz

Recessed downlight for compact fluorescent lamps. Body (standard zinc, painted black on request) and ring (standard white, other colours on request) are made of steel. Reflector made of aluminium. Gearbox can be mounted on the top or remote on wire (for remote gearbox please add RGB after index number).

Technical extras upon request:

1. Emergency supply
- battery pack 1/2/3h (please add EM1, EM2 or EM3 after index number)
2. Compensation or passive power (capacitor). Please add COMPENSATION after index number.
3. Dimmable ballast EVG DIM (1-10 V). Please add EVG DIM after index number.
4. Digital dimmable ballast (DALI). Please add DALI after index number.

All downlights are available with remote gearbox. Please add RGB after index number.

Easy installation – without tools. Diamond facetted reflector (F). Mounting brackets.

Index no.	Lamp	Weight	Socket
F04.220.6482V	VVG, 1x13W TC-D	1,60 kg	G24d - 1
F04.220.6482E	EVG, 1x13W TC-DEL	1,45 kg	G24q - 1
F04.220.6480V	VVG, 1x18W TC-D	1,60 kg	G24d - 2
F04.220.6480E	EVG, 1x18W TC-DEL	1,45 kg	G24q - 2
F04.220.6580V	VVG, 1x26W TC-D	1,80 kg	G24d - 3
F04.220.6580E	EVG, 1x26W TC-DEL	1,50 kg	G24q - 3
F04.220.6492V	VVG, 2x13W TC-D	1,90 kg	G24d - 1
F04.220.6492E	EVG, 2x13W TC-DEL	1,60 kg	G24q - 1
F04.220.6490V	VVG, 2x18W TC-D	1,90 kg	G24d - 2
F04.220.6490E	EVG, 2x18W TC-DEL	1,60 kg	G24q - 2
F04.220.6590V	VVG, 2x26W TC-D	2,10 kg	G24d - 3
F04.220.6590E	EVG, 2x26W TC-DEL	1,60 kg	G24q - 3

For decorative accessories see page 240

With plain glossy reflector.			
G04.220.6482V	VVG, 1x13W TC-D	1,60 kg	G24d - 1
G04.220.6482E	EVG, 1x13W TC-DEL	1,45 kg	G24q - 1
G04.220.6480V	VVG, 1x18W TC-D	1,60 kg	G24d - 2
G04.220.6480E	EVG, 1x18W TC-DEL	1,45 kg	G24q - 2
G04.220.6580V	VVG, 1x26W TC-D	1,80 kg	G24d - 3
G04.220.6580E	EVG, 1x26W TC-DEL	1,50 kg	G24q - 3
G04.220.6492V	VVG, 2x13W TC-D	1,90 kg	G24d - 1
G04.220.6492E	EVG, 2x13W TC-DEL	1,60 kg	G24q - 1
G04.220.6490V	VVG, 2x18W TC-D	1,90 kg	G24d - 2
G04.220.6490E	EVG, 2x18W TC-DEL	1,60 kg	G24q - 2
G04.220.6590V	VVG, 2x26W TC-D	2,10 kg	G24d - 3
G04.220.6590E	EVG, 2x26W TC-DEL	1,60 kg	G24q - 3

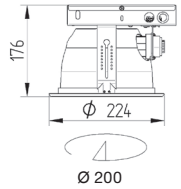

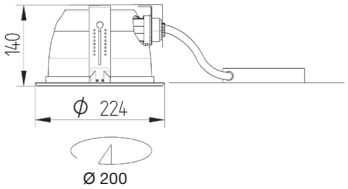

DL 220 DW

GARRABRIDGE

Recessed downlight for compact fluorescent lamps. Body (standard zinc, painted black on request) and ring (standard white, other colours on request) are made of steel. Reflector made of aluminium.

IP44
230 V 50 Hz

Technical extras upon request:

1. Emergency supply
- battery pack 1/2/3h (please add EM1, EM2 or EM3 after index number)
2. Compensation or passive power (capacitor). Please add COMPENSATION after index number.
3. Dimmable ballast EVG DIM (1-10 V). Please add EVG DIM after index number.
4. Digital dimmable ballast (DALI). Please add DALI after index number.

Easy installation – without tools. DL220 DW Glass. DL220 DW Prisma.

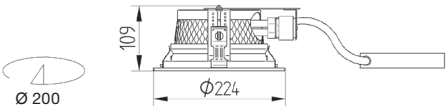

Index no.	Lamp	Weight	Socket
DL 220 DW Opal			
101.220.6482V	VVG, 1x13W TC-D	1,65 kg	G24d - 1
101.220.6482E	EVG, 1x13W TC-DEL	0,90 kg	G24q - 1
101.220.6480V	VVG, 1x18W TC-D	1,65 kg	G24d - 2
101.220.6480E	EVG, 1x18W TC-DEL	1,50 kg	G24d - 2
101.220.6492V	VVG, 2x13W TC-D	2,00 kg	G24d - 1
101.220.6492E	EVG, 2x13W TC-DEL	1,65 kg	G24q - 1
101.220.6490V	VVG, 2x18W TC-D	2,00 kg	G24d - 2
101.220.6490E	EVG, 2x18W TC-DEL	1,65 kg	G24d - 2

Index no.	Lamp	Weight	Socket
DL 220 DW Prisma			
102.220.6482V	VVG, 1x13W TC-D	1,65 kg	G24d - 1
102.220.6482E	EVG, 1x13W TC-DEL	0,90 kg	G24q - 1
102.220.6480V	VVG, 1x18W TC-D	1,65 kg	G24d - 2
102.220.6480E	EVG, 1x18W TC-DEL	1,50 kg	G24d - 2
102.220.6492V	VVG, 2x13W TC-D	2,00 kg	G24d - 1
102.220.6492E	EVG, 2x13W TC-DEL	1,65 kg	G24q - 1
102.220.6490V	VVG, 2x18W TC-D	2,00 kg	G24d - 2
102.220.6490E	EVG, 2x18W TC-DEL	1,65 kg	G24d - 2

Index no.	Lamp	Weight	Socket
DL 220 DW with glass			
100.220.6482V	VVG, 1x13W TC-D	1,65 kg	G24d - 1
100.220.6482E	EVG, 1x13W TC-DEL	0,90 kg	G24q - 1
100.220.6480V	VVG, 1x18W TC-D	1,65 kg	G24d - 2
100.220.6480E	EVG, 1x18W TC-DEL	1,50 kg	G24d - 2
100.220.6492V	VVG, 2x13W TC-D	2,00 kg	G24d - 1
100.220.6492E	EVG, 2x13W TC-DEL	1,65 kg	G24q - 1
100.220.6490V	VVG, 2x18W TC-D	2,00 kg	G24d - 2
100.220.6490E	EVG, 2x18W TC-DEL	1,65 kg	G24d - 2

DL 220 DC

Recessed IP44 downlight with cross louver for compact fluorescent lamps. Body (standard zinc, painted black on request) and ring (standard white, other colours on request) are made of steel. Reflector made of aluminium.

IP44
230 V 50 Hz

Technical extras upon request:

1. Emergency supply
- battery pack 1/2/3h (please add EM1, EM2 or EM3 after index number)
2. Compensation or passive power (capacitor). Please add COMPENSATION after index number.
3. Dimmable ballast EVG DIM (1-10 V). Please add EVG DIM after index number.
4. Digital dimmable ballast (DALI). Please add DALI after index number.

Easy installation – without tools. DL220 DC Glass. DL220 DC Opal.

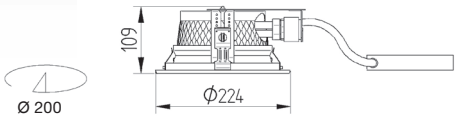

Index no.	Lamp	Weight	Socket
DL 220 DC Opal			
149.220.6482V	VVG, 1x13W TC-D	1,65 kg	G24d - 1
149.220.6482E	EVG, 1x13W TC-DEL	0,90 kg	G24q - 1
149.220.6480V	VVG, 1x18W TC-D	1,65 kg	G24d - 2
149.220.6480E	EVG, 1x18W TC-DEL	1,50 kg	G24d - 2
149.220.6492V	VVG, 2x13W TC-D	2,00 kg	G24d - 1
149.220.6492E	EVG, 2x13W TC-DEL	1,65 kg	G24q - 1
149.220.6490V	VVG, 2x18W TC-D	2,00 kg	G24d - 2
149.220.6490E	EVG, 2x18W TC-DEL	1,65 kg	G24d - 2

Index no.	Lamp	Weight	Socket
DL 220 DC Prisma			
150.220.6482V	VVG, 1x13W TC-D	1,65 kg	G24d - 1
150.220.6482E	EVG, 1x13W TC-DEL	0,90 kg	G24q - 1
150.220.6480V	VVG, 1x18W TC-D	1,65 kg	G24d - 2
150.220.6480E	EVG, 1x18W TC-DEL	1,50 kg	G24d - 2
150.220.6492V	VVG, 2x13W TC-D	2,00 kg	G24d - 1
150.220.6492E	EVG, 2x13W TC-DEL	1,65 kg	G24q - 1
150.220.6490V	VVG, 2x18W TC-D	2,00 kg	G24d - 2
150.220.6490E	EVG, 2x18W TC-DEL	1,65 kg	G24d - 2

Index no.	Lamp	Weight	Socket
DL 220 DC with glass			
148.220.6482V	VVG, 1x13W TC-D	1,65 kg	G24d - 1
148.220.6482E	EVG, 1x13W TC-DEL	0,90 kg	G24q - 1
148.220.6480V	VVG, 1x18W TC-D	1,65 kg	G24d - 2
148.220.6480E	EVG, 1x18W TC-DEL	1,50 kg	G24d - 2
148.220.6492V	VVG, 2x13W TC-D	2,00 kg	G24d - 1
148.220.6492E	EVG, 2x13W TC-DEL	1,65 kg	G24q - 1
148.220.6490V	VVG, 2x18W TC-D	2,00 kg	G24d - 2
148.220.6490E	EVG, 2x18W TC-DEL	1,65 kg	G24d - 2

Mediaplaz

DL 220 - LOW BASIC NEW

GARRABRIDGE

Recessed downlight for compact fluorescent lamps with flat IP44 glass. Body (standard zinc, painted black on request) and ring (standard white, other colours on request) are made of steel. Reflector made of aluminium.

IP44
230 V 50 Hz

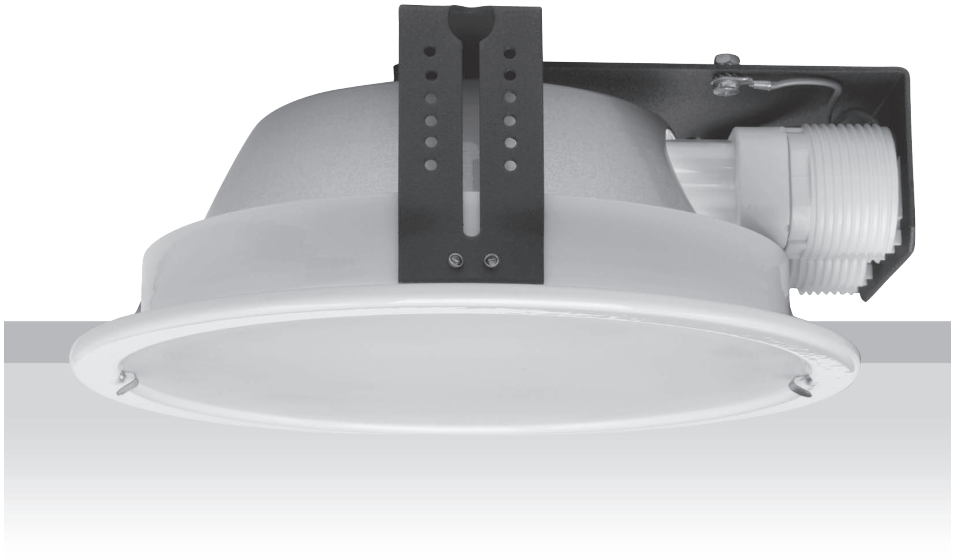

Technical extras upon request:

1. Emergency supply
- battery pack 1/2/3h (please add EM1, EM2 or EM3 after index number)
2. Compensation or passive power (capacitor). Please add COMPENSATION after index number.
3. Dimmable ballast EVG DIM (1-10 V). Please add EVG DIM after index number.
4. Digital dimmable ballast (DALI). Please add DALI after index number.

Easy installation – without tools.

Mounting brackets.

IP44 glass can be clear or matt.

Index no.	Lamp	Weight	Socket
272.220.1385V	VVG, 1x13W TC-D	1,60 kg	G24d - 1
272.220.1385E	EVG, 1x13W TC-DEL	1,45 kg	G24q - 1
272.220.1386V	VVG, 1x18W TC-D	1,60 kg	G24d - 2
272.220.1386E	EVG, 1x18W TC-DEL	1,45 kg	G24q - 2
272.220.1387V	VVG, 1x26W TC-D	1,70 kg	G24d - 3
272.220.1387E	EVG, 1x26W TC-DEL	1,50 kg	G24q - 3
272.220.1388V	VVG, 2x13W TC-D	1,90 kg	G24d - 1
272.220.1388E	EVG, 2x13W TC-DEL	1,60 kg	G24q - 1
272.220.1389V	VVG, 2x18W TC-D	1,90 kg	G24d - 2
272.220.1389E	EVG, 2x18W TC-DEL	1,60 kg	G24q - 2
272.220.1390V	VVG, 2x26W TC-D	2,10 kg	G24d - 3
272.220.1390E	EVG, 2x26W TC-DEL	1,60 kg	G24q - 3

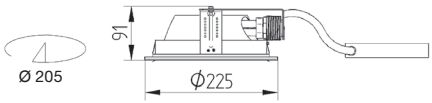

DL 220 - HIGH BASIC NEW

Recessed downlight for compact fluorescent lamps with flat IP44 glass. Body (standard zinc, painted black on request) and ring (standard white, other colours on request) are made of steel. Reflector made of aluminium.

IP44
230 V 50 Hz

Technical extras upon request:

1. Emergency supply
- battery pack 1/2/3h (please add EM1, EM2 or EM3 after index number)
2. Compensation or passive power (capacitor). Please add COMPENSATION after index number.
3. Dimmable ballast EVG DIM (1-10 V). Please add EVG DIM after index number.
4. Digital dimmable ballast (DALI). Please add DALI after index number.

Easy installation – without tools.

Mounting brackets.

IP44 glass can be clear or matt.

Index no.	Lamp	Weight	Socket
273.220.6482V	VVG, 1x13W TC-D	1,80 kg	G24d - 1
273.220.6482E	EVG, 1x13W TC-DEL	1,65 kg	G24q - 1
273.220.6480V	VVG, 1x18W TC-D	1,80 kg	G24d - 2
273.220.6480E	EVG, 1x18W TC-DEL	1,65 kg	G24q - 2
273.220.6580V	VVG, 1x26W TC-D	2,00 kg	G24d - 3
273.220.6580E	EVG, 1x26W TC-DEL	1,70 kg	G24q - 3
273.220.6492V	VVG, 2x13W TC-D	2,10 kg	G24d - 1
273.220.6492E	EVG, 2x13W TC-DEL	1,80 kg	G24q - 1
273.220.6490V	VVG, 2x18W TC-D	2,10 kg	G24d - 2
273.220.6490E	EVG, 2x18W TC-DEL	1,80 kg	G24q - 2
273.220.6590V	VVG, 2x26W TC-D	2,30 kg	G24d - 3
273.220.6590E	EVG, 2x26W TC-DEL	1,80 kg	G24q - 3

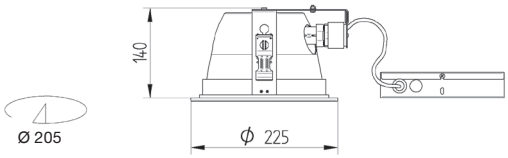

DL 220 BASIC

GARRABRIDGE

Recessed downlight for compact fluorescent lamps with flat IP44 glass. Body (standard zinc, painted black on request) and ring (standard white, other colours on request) are made of steel. Reflector made of aluminium.

IP44
230 V 50 Hz

Technical extras upon request:

1. Emergency supply
- battery pack 1/2/3h (please add EM1, EM2 or EM3 after index number)
2. Compensation or passive power (capacitor). Please add COMPENSATION after index number.
3. Dimmable ballast EVG DIM (1-10 V). Please add EVG DIM after index number.
4. Digital dimmable ballast (DALI). Please add DALI after index number.

Easy installation – without tools.

Mounting brackets.

IP44 glass can be clear or mattt.

Index no.	Lamp	Weight	Socket
267.220.118V	VVG, 1x18W TC-D	1,65 kg	G24d - 2
267.220.118E	EVG, 1x18W TC-DEL	1,55 kg	G24q - 2
267.220.126V	VVG, 1x26W TC-D	1,65 kg	G24d - 3
267.220.126E	EVG, 1x26W TC-DEL	1,55 kg	G24q - 3
267.220.218V	VVG, 2x18W TC-D	1,65 kg	G24d - 2
267.220.218E	EVG, 2x18W TC-DEL	1,55 kg	G24q - 2
267.220.226V	VVG, 2x26W TC-D	1,65 kg	G24d - 3
267.220.226E	EVG, 2x26W TC-DEL	1,55 kg	G24q - 3

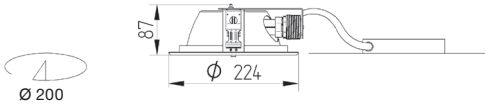

DL 220 A - WALLWASHER

Recessed downlight for compact fluorescent lamps. Body (standard zinc, painted black on request) and ring (standard white, other colours on request) are made of steel. Reflector made of aluminium.

IP20
230 V 50 Hz

Technical extras upon request:

1. Emergency supply
- battery pack 1/2/3h (please add EM1, EM2 or EM3 after index number)
2. Compensation or passive power (capacitor). Please add COMPENSATION after index number.
3. Dimmable ballast EVG DIM (1-10 V). Please add EVG DIM after index number.
4. Digital dimmable ballast (DALI). Please add DALI after index number.

Mounting brackets.

Index no.	Lamp	Weight	Socket
05.220.2716V	VVG, 1x13W TC-D	1,80 kg	G24d - 1
05.220.2716E	EVG, 1x13W TC-DEL	1,65 kg	G24q - 1
05.220.2717V	VVG, 1x18W TC-D	1,80 kg	G24d - 2
05.220.2717E	EVG, 1x18W TC-DEL	1,65 kg	G24q - 2
05.220.2720V	VVG, 1x26W TC-D	2,10 kg	G24d - 3
05.220.2720E	EVG, 1x26W TC-DEL	1,70 kg	G24q - 3
05.220.2718V	VVG, 2x13W TC-D	2,10 kg	G24d - 1
05.220.2718E	EVG, 2x13W TC-DEL	1,80 kg	G24q - 1
05.220.2719V	VVG, 2x18W TC-D	2,10 kg	G24d - 2
05.220.2719E	EVG, 2x18W TC-DEL	1,80 kg	G24q - 2
05.220.2721V	VVG, 2x26W TC-D	2,10 kg	G24d - 3
05.220.2721E	EVG, 2x26W TC-DEL	1,80 kg	G24q - 3

For decorative accessories see page 240

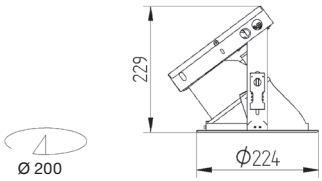

DL 255

GARRABRIDGE

IP20
230 V 50 Hz

Recessed downlight for compact fluorescent lamps. Body (standard zinc, painted black on request) and ring (standard white, other colours on request) are made of steel. Reflector made of aluminium. Gearbox can be mounted on the top or remote on wire (for remote gearbox please add RGB after index number).

Technical extras upon request:

1. Emergency supply
- battery pack 1/2/3h (please add EM1, EM2 or EM3 after index number)
2. Compensation or passive power (capacitor). Please add COMPENSATION after index number.
3. Dimmable ballast EVG DIM (1-10 V). Please add EVG DIM after index number.
4. Digital dimmable ballast (DALI). Please add DALI after index number.

All downlights are available with remote gearbox. Please add RGB after index number.

Easy installation – without tools.

Diamond facetted reflector (F).

Mounting brackets.

Index no.	Lamp	Weight	Socket
F06.255.2266V	VVG, 1x18W TC-D	1,80 kg	G24d - 2
F06.255.2266E	EVG, 1x18W TC-DEL	1,65 kg	G24q - 2
F06.255.2267V	VVG, 1x26W TC-D	1,90 kg	G24d - 3
F06.255.2267E	EVG, 1x26W TC-DEL	1,65 kg	G24q - 3
F06.255.132E	EVG, 1x32W TC-TEL	1,65 kg	GX24q - 3
F06.255.142E	EVG, 1x42W TC-TEL	1,65 kg	GX24q - 4
F06.255.2268V	VVG, 2x18W TC-D	2,00 kg	G24d - 2
F06.255.2268E	EVG, 2x18W TC-DEL	1,70 kg	G24q - 2
F06.255.2269V	VVG, 2x26W TC-D	1,90 kg	G24d - 3
F06.255.2269E	EVG, 2x26W TC-DEL	1,80 kg	G24q - 3
F06.255.2270V	VVG, 3x26W TC-D	2,90 kg	G24d - 3
F06.255.2270E	EVG, 3x26W TC-DEL	2,30 kg	G24q - 3
F06.255.232E	EVG, 2x32W TC-TEL	2,00 kg	GX24q - 3
F06.255.242E	EVG, 2x42W TC-TEL	2,00 kg	GX24q - 4

For decorative accessories see page 240

With plain glossy reflector.

G06.255.2266V	VVG, 1x18W TC-D	1,80 kg	G24d - 2
G06.255.2266E	EVG, 1x18W TC-DEL	1,65 kg	G24q - 2
G06.255.2267V	VVG, 1x26W TC-D	1,90 kg	G24d - 3
G06.255.2267E	EVG, 1x26W TC-DEL	1,65 kg	G24q - 3
G06.255.132E	EVG, 1x32W TC-TEL	1,65 kg	GX24q - 3
G06.255.142E	EVG, 1x42W TC-TEL	1,65 kg	GX24q - 4
G06.255.2268V	VVG, 2x18W TC-D	2,00 kg	G24d - 2
G06.255.2268E	EVG, 2x18W TC-DEL	1,70 kg	G24q - 2
G06.255.2269V	VVG, 2x26W TC-D	1,90 kg	G24d - 3
G06.255.2269E	EVG, 2x26W TC-DEL	1,80 kg	G24q - 3
G06.255.2270V	VVG, 3x26W TC-D	2,90 kg	G24d - 3
G06.255.2270E	EVG, 3x26W TC-DEL	2,30 kg	G24q - 3
G06.255.232E	EVG, 2x32W TC-TEL	2,00 kg	GX24q - 3
G06.255.242E	EVG, 2x42W TC-TEL	2,00 kg	GX24q - 4

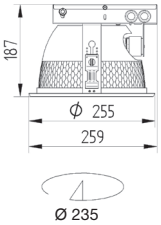

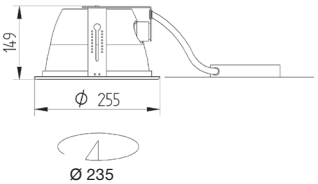

DL 255 BASIC NEW

IP44
230 V 50 Hz

Recessed downlight for compact fluorescent lamps with flat IP44 glass. Body (standard zinc, painted black on request) is made of steel. Reflector made of aluminium.

Technical extras upon request:

1. Emergency supply
- battery pack 1/2/3h (please add EM1, EM2 or EM3 after index number)
2. Compensation or passive power (capacitor). Please add COMPENSATION after index number.
3. Dimmable ballast EVG DIM (1-10 V). Please add EVG DIM after index number.
4. Digital dimmable ballast (DALI). Please add DALI after index number.

Easy installation – without tools.

Mounting brackets.

IP44 glass can be clear or mattt.

Index no.	Lamp	Weight	Socket
274.255.2266V	VVG, 1x18W TC-D	2,05 kg	G24d - 2
274.255.2266E	EVG, 1x18W TC-DEL	1,90 kg	G24q - 2
274.255.2267V	VVG, 1x26W TC-D	2,15 kg	G24d - 3
274.255.2267E	EVG, 1x26W TC-DEL	1,90 kg	G24q - 3
274.255.2268V	VVG, 2x18W TC-D	2,25 kg	G24d - 2
274.255.2268E	EVG, 2x18W TC-DEL	1,95 kg	G24q - 2
274.255.2269V	VVG, 2x26W TC-D	2,45 kg	G24d - 3
274.255.2269E	EVG, 2x26W TC-DEL	1,95 kg	G24q - 3

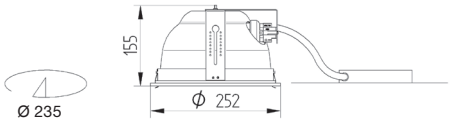

forstædernes bank

DL 220 PLR ECO

GARRABRIDGE

Recessed downlight for PLR ECO lamps. Body (standard zinc, painted black on request) and ring (standard white, other colours on request) are made of steel. Reflector made of aluminium. Gearbox can be mounted on the top or remote on wire (for remote gearbox please add RGB after index number).

IP20

230 V 50 Hz

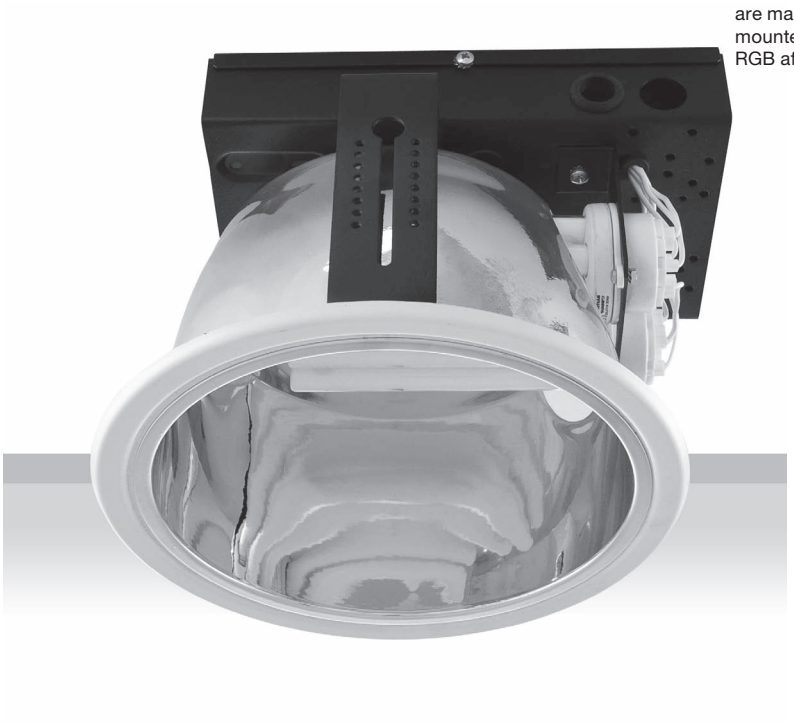

Easy installation – without tools.

Diamond facetted reflector (F).

Mounting brackets.

Index no.	Lamp	Weight	Socket
0000-002731.114E	EVG, 1x14 W PL-R Eco	1,60 kg	GR14q
0000-002731.117E	EVG, 1x17 W PL-R Eco	1,60 kg	GR14q
0000-002731.214E	EVG, 2x14 W PL-R Eco	1,70 kg	GR14q
0000-002731.217E	EVG, 2x17 W PL-R Eco	1,70 kg	GR14q

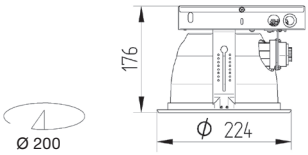

DL 255 PLR ECO

Recessed downlight for PLR ECO lamps. Body (standard zinc, painted black on request) and ring (standard white, other colours on request) are made of steel. Reflector made of aluminium. Gearbox can be mounted on the top or remote on wire (for remote gearbox please add RGB after index number).

IP20

230 V 50 Hz

Easy installation – without tools.

Diamond facetted reflector (F).

Mounting brackets.

Index no.	Lamp	Weight	Socket
0000-002734.214E	EVG, 2x14 W PL-R Eco	1,90 kg	GR14q
0000-002734.217E	EVG, 2x17 W PL-R Eco	1,90 kg	GR14q

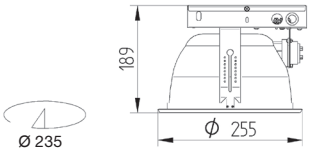

DL 315

GARRABRIDGE

Recessed downlight for compact fluorescent lamps. Body (standard zinc, painted black on request) and ring (standard white, other colours on request) are made of steel. Reflector made of aluminium.

IP20
230 V 50 Hz

Technical extras upon request:

1. Emergency supply
- battery pack 1/2/3h (please add EM1, EM2 or EM3 after index number)
2. Compensation or passive power (capacitor). Please add COMPENSATION after index number.
3. Dimmable ballast EVG DIM (1-10 V). Please add EVG DIM after index number.
4. Digital dimmable ballast (DALI). Please add DALI after index number.

Easy installation – without tools.

Mounting brackets.

All DL 315 downlights are in standard with remote gearbox.

Available decorative accessories:
- turbo louver (index 0011)
- decorative glass thickness 5 or 10 mm (index from 0025 to 0040)

Index no.	Lamp	Weight	Socket
07.315.232E	EVG, 2x32W TC-TEL	3,10 kg	GX24q - 3
07.315.242E	EVG, 2x42W TC-TEL	3,10 kg	GX24q - 4
07.315.326V	VVG, 3x26W TC-D	4,50 kg	G24d - 3
07.315.326E	EVG, 3x26W TC-DEL	3,50 kg	G24q - 3

For decorative accessories see page 240

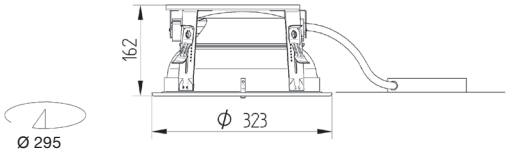

DL 315 PERF

Recessed downlight for compact fluorescent lamp with perforated diffuser. Body is made of steel and aluminium. All RAL colours are available.

IP20
230 V 50 Hz

Technical extras upon request:

1. Emergency supply
- battery pack 1/2/3h (please add EM1, EM2 or EM3 after index number)
2. Compensation or passive power (capacitor). Please add COMPENSATION after index number.
3. Dimmable ballast EVG DIM (1-10 V). Please add EVG DIM after index number.
4. Digital dimmable ballast (DALI). Please add DALI after index number.

Index no.	Lamp	Weight	Socket
538.315.126E	EVG, 1x26 TC-DEL	2,40 kg	G24q-3
538.315.132E	EVG, 1x32 TC-TEL	2,40 kg	GX24q-3
538.315.142E	EVG, 1x42 TC-TEL	2,40 kg	GX24q-4

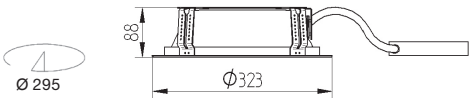

Reception

DL 400

GARRABRIDGE

Recessed downlight for compact fluorescent lamps. Body (standard zinc, painted black on request) and ring (standard white, other colours on request) are made of steel. Reflector made of aluminium.

IP20
230 V 50 Hz

Technical extras upon request:

1. Emergency supply
- battery pack 1/2/3h (please add EM1, EM2 or EM3 after index number)
2. Compensation or passive power (capacitor). Please add COMPENSATION after index number.
3. Dimmable ballast EVG DIM (1-10 V). Please add EVG DIM after index number.
4. Digital dimmable ballast (DALI). Please add DALI after index number.

Easy installation – without tools.

Mounting brackets.

All DL 400 downlights are in standard with remote gearbox.

Available decorative accessories:
- turbo louver (index 0011)
- decorative glass thickness 5 or 10 mm (index from 0025 to 0040)

Index no.	Lamp	Weight	Socket
08.400.426V	VVG, 4x26W TC-D	4,20 kg	G24d - 3
08.400.426E	EVG, 4x26W TC-DEL	3,20 kg	G24q - 3

For decorative accessories see page 240

Ø 380

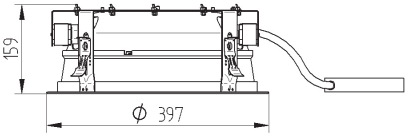

DL 500 KH

Recessed downlight for round T5 lamp and combination of different halogen lamps. Body is made of steel and aluminium and can be vaccum metalised or painted in any RAL colour on request.

IP20
230 V 50 Hz

Index no.	Lamp	Weight	Socket
141.500 KH.140E.MR16	EVG, 1x40W T5 + MR16	5,20 kg	2GX13, GU5,3
141.500 KH.140E.QR111	EVG, 1x40W T5 + QR111	5,20 kg	2GX13, G53

Ø 500

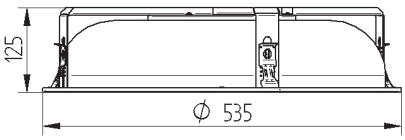

BLUZA
139,- 69,-

DL 320

Recessed luminaire for circular T5 lamp. Body is made of steel and aluminium and is available in all RAL colours. Diffuser - opal, the level of diffusor can be regulated.

IP44
230 V 50 Hz

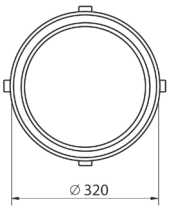

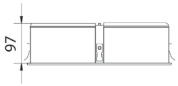

Index no.	Lamp	Weight	Socket
0000-003569.122E	EVG, 1x22W TL-5C	2,50 kg	2GX13

DL 380

Recessed luminaire for circular T5 lamp. Body is made of steel and aluminium and is available in all RAL colours. Diffuser - opal, the level of diffusor can be regulated.

IP44
230 V 50 Hz

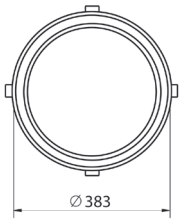

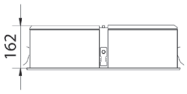

Index no.	Lamp	Weight	Socket
0000-002842.140E	EVG, 1x40W TL-5C	2,90 kg	2GX13
0000-002842.155E	EVG, 1x55W TL-5C	2,90 kg	2GX13

DL 480

Recessed luminaire for circular T5 lamp. Body is made of steel and aluminium and is available in all RAL colours. Diffuser - opal, the level of diffusor can be regulated.

IP44
230 V 50 Hz

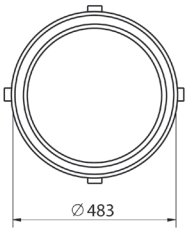

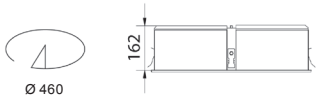

Index no.	Lamp	Weight	Socket
0000-002682.155E	EVG, 1x55W TL-5C	3,12 kg	2GX13

DL 580

Recessed luminaire for circular T5 lamp. Body is made of steel and aluminium and is available in all RAL colours. Diffuser - opal, the level of diffusor can be regulated.

IP44
230 V 50 Hz

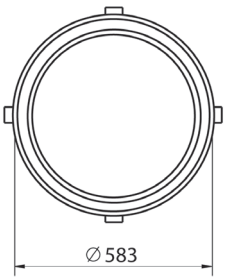

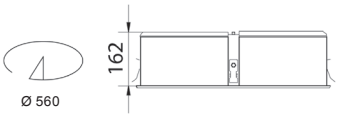

Index no.	Lamp	Weight	Socket
0000-002843.160E	EVG, 1x60W TL-5C	3,60 kg	2GX13

RedBull
Sodavand

DLV 100

Recessed downlight for compact fluorescent lamp with decorative glass. Glass can be clear, central matt or matt.

Index no.	Lamp	Weight	Socket
217.100.113V	VVG, 1x13W TC-D	1,10 kg	G24d - 1
217.100.113E	EVG, 1x13W TC-DEL	0,90 kg	G24q - 1
217.100.118V	VVG, 1x18W TC-D	1,10 kg	G24d - 2
217.100.118E	EVG, 1x18W TC-DEL	0,90 kg	G24d - 2

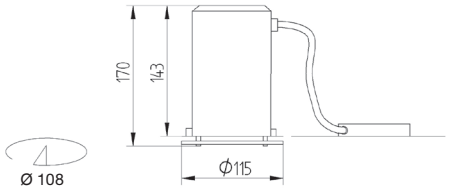

DLV 140

Recessed downlight for compact fluorescent lamp. Body is made of steel. Reflector made of aluminium. This downlight is available in open version or with glass (clear, matt or central matt).

Index no.	Lamp	Weight	Socket
16.140.13V	VVG, 1x13W TC-D	0,60 kg	G24d - 1
16.140.13E	EVG, 1x13W TC-DEL	0,50 kg	G24q - 1
16.140.18V	VVG, 1x18W TC-D	0,60 kg	G24d - 2
16.140.18E	EVG, 1x18W TC-DEL	0,50 kg	G24q - 2
16.140.26V	VVG, 1x26W TC-D	0,70 kg	G24d - 3
16.140.26E	EVG, 1x26W TC-DEL	0,50 kg	G24q - 3

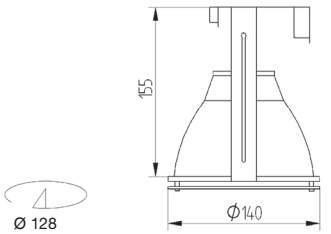

DLV 185

GARRABRIDGE

IP20
230 V 50 Hz

Recessed downlight for compact fluorescent lamps in vertical mode. Body (standard zinc, painted black on request) and ring (standard white, other colours on request) are made of steel. Reflector made of aluminium.

Technical extras upon request:

1. Emergency supply
- battery pack 1/2/3h (please add EM1, EM2 or EM3 after index number)
2. Compensation or passive power (capacitor). Please add COMPENSATION after index number.
3. Dimmable ballast EVG DIM (1-10 V). Please add EVG DIM after index number.
4. Digital dimmable ballast (DALI). Please add DALI after index number.

Easy installation – without tools.

Mounting brackets.

All DLV 185 downlights are in standard with remote gearbox.

Index no.	Lamp	Weight	Socket
09.185.113V	VVG, 1x13W TC-D	0,95 kg	G24d - 1
09.185.113E	EVG, 1x13W TC-DEL	0,80 kg	G24q - 1
09.185.118V	VVG, 1x18W TC-D	1,00 kg	G24d - 2
09.185.118E	EVG, 1x18W TC-DEL	0,85 kg	G24q - 2
09.185.126V	VVG, 1x26W TC-D	1,00 kg	G24d - 3
09.185.126E	EVG, 1x26W TC-DEL	0,85 kg	G24q - 3

For decorative accessories see page 240

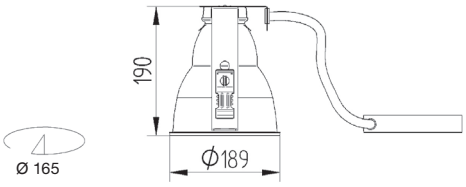

DLV 185 FG

IP44
230 V 50 Hz

Recessed IP44 downlight for compact fluorescent lamp. Body is made of steel and aluminum and can be painted in all RAL colours on request. Reflector is made of aluminium.

Technical extras upon request:

1. Emergency supply
- battery pack 1/2/3h (please add EM1, EM2 or EM3 after index number)
2. Compensation or passive power (capacitor). Please add COMPENSATION after index number.
3. Dimmable ballast EVG DIM (1-10 V). Please add EVG DIM after index number.
4. Digital dimmable ballast (DALI). Please add DALI after index number.

Easy installation – without tools.

Mounting brackets.

IP44 glass can be clear or mat.

All DLV 185 FG downlights are in standard with remote gearbox.

Index no.	Lamp	Weight	Socket
266.185.113V	VVG, 1x13W TC-D	1,60 kg	G24d - 1
266.185.113E	EVG, 1x13W TC-DEL	1,50 kg	G24q - 1
266.185.118V	VVG, 1x18W TC-D	1,60 kg	G24d - 2
266.185.118E	EVG, 1x18W TC-DEL	1,50 kg	G24q - 2
266.185.126V	VVG, 1x26W TC-D	1,60 kg	G24d - 3
266.185.126E	EVG, 1x26W TC-DEL	1,50 kg	G24q - 3

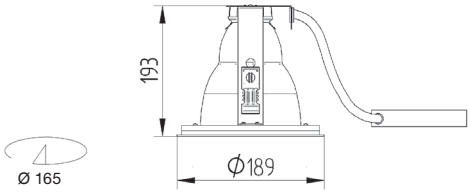

DLV 220

Recessed downlight for compact fluorescent lamps in vertical mode. Body (standard zinc, painted black on request) and ring (standard white, other colours on request) are made of steel. Reflector made of aluminium.

IP20

230 V 50 Hz

Technical extras upon request:

1. Emergency supply
- battery pack 1/2/3h (please add EM1, EM2 or EM3 after index number)
2. Compensation or passive power (capacitor). Please add COMPENSATION after index number.
3. Dimmable ballast EVG DIM (1-10 V). Please add EVG DIM after index number.
4. Digital dimmable ballast (DALI). Please add DALI after index number.

Easy installation – without tools.

Mounting brackets.

All DLV 220 downlights are in standard with remote gearbox.

Index no.	Lamp	Weight	Socket
10.220.113V	VVG, 1x13W TC-D	2,25 kg	G24d - 1
10.220.113E	EVG, 1x13W TC-DEL	2,00 kg	G24q - 1
10.220.118V	VVG, 1x18W TC-D	2,25 kg	G24d - 2
10.220.118E	EVG, 1x18W TC-DEL	2,00 kg	G24q - 2
10.220.126V	VVG, 1x26W TC-D	2,25 kg	G24d - 3
10.220.126E	EVG, 1x26W TC-DEL	2,00 kg	G24q - 3
10.220.132E	EVG, 1x32W TC-TEL	2,00 kg	GX24q - 3
10.220.142E	EVG, 1x42W TC-TEL	2,00 kg	GX24q - 4
10.220.213V	VVG, 2x13W TC-D	2,35 kg	G24d - 1
10.220.213E	EVG, 2x13W TC-DEL	2,15 kg	G24q - 1
10.220.218V	VVG, 2x18W TC-D	2,35 kg	G24d - 2
10.220.218E	EVG, 2x18W TC-DEL	2,15 kg	G24q - 2
10.220.226V	VVG, 2x26W TC-D	2,35 kg	G24d - 3
10.220.226E	EVG, 2x26W TC-DEL	2,15 kg	G24q - 3

For decorative accessories see page 240

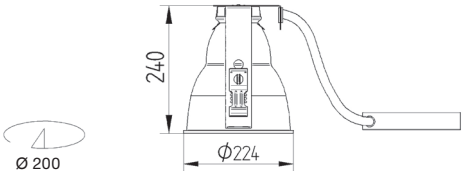

GOT 160 CDM-T

Recessed downlight for CDM-T lamp. Body (standard zinc, painted black on request) and ring (standard white, other colours on request) are made of steel. Reflector made of aluminium.

IP44

230 V 50 Hz

Easy installation – without tools.

Mounting brackets.

Index no.	Lamp	Weight	Socket
0000-002735.135V	VVG, 1x35W CDM-T	3,40 kg	G12
0000-002735.135E	EVG, 1x35W CDM-T	2,60 kg	G12
0000-002735.170V	VVG, 1x70W CDM-T	3,40 kg	G12
0000-002735.170E	EVG, 1x70W CDM-T	2,60 kg	G12

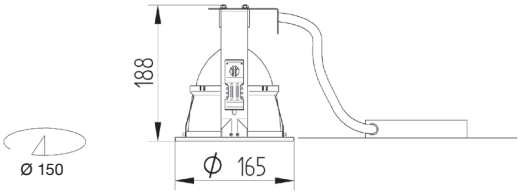

GOT 160 CDM-TD

GARRABRIDGE

Recessed downlight for CDM-TD lamp. Body (standard zinc, painted black on request) and ring (standard white, other colours on request) are made of steel. Reflector is made of aluminium (sandblasted surface).

IP44

230 V 50 Hz

Easy installation – without tools.

Mounting brackets.

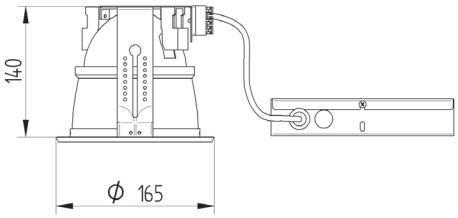

Ø 150

Index no.	Lamp	Weight	Socket
205.160.70V	VVG, 1x70W CDM-TD	3,40 kg	Rx7S
205.160.70E	EVG, 1x70W CDM-TD	2,55 kg	Rx7S

GOT 185 CDM-T

Recessed downlight for CDM-T lamp. Body (standard zinc, painted black on request) and ring (standard white, other colours on request) are made of steel. Reflector made of aluminium.

IP44

230 V 50 Hz

Easy installation – without tools.

Mounting brackets.

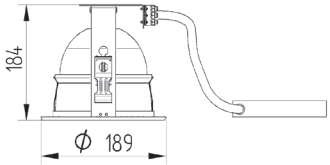

Ø 165

Index no.	Lamp	Weight	Socket
138.185.35V	VVG, 1x35W CDM-T	2,35 kg	G12
138.185.35E	EVG, 1x35W CDM-T	1,25 kg	G12
138.185.70V	VVG, 1x70W CDM-T	2,35 kg	G12
138.185.70E	EVG, 1x70W CDM-T	1,25 kg	G12
138.185.150V	VVG, 1x150W CDM-T	3,45 kg	G12
138.185.150E	EVG, 1x150W CDM-T	1,75 kg	G12

GOT 185 CDM-TD

Recessed downlight for CDM-TD lamp. Body (standard zinc, painted black on request) and ring (standard white, other colours on request) are made of steel. Reflector is made of aluminium (sandblasted surface).

IP44

230 V 50 Hz

Easy installation – without tools.

Mounting brackets.

Index no.	Lamp	Weight	Socket
11.185.1283V	VVG, 1x70W CDM-TD	3,40 kg	Rx7S
11.185.1283E	EVG, 1x70W CDM-TD	2,55 kg	Rx7S
11.185.1284V	VVG, 1x150W CDM-TD	5,20 kg	Rx7S
11.185.1284E	EVG, 1x150W CDM-TD	3,95 kg	Rx7S

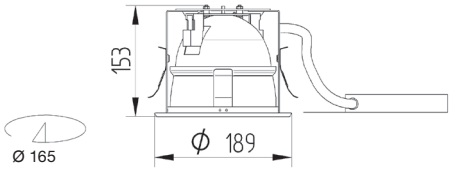

SDW - T 185 WHITE SODA

Recessed downlight for SDW-T lamp. Body (standard zinc, painted black on request) and ring (standard white, other colours on request) are made of steel. Reflector made of aluminium.

IP20

230 V 50 Hz

Easy installation – without tools.

Mounting brackets.

Index no.	Lamp	Weight	Socket
15.185.35V	VVG, 1x35W CSLS, SDW-T	2,50 kg	PG12-1
15.185.50V	VVG, 1x50W CSLS, SDW-T	3,00 kg	PG12-1
15.185.100V	VVG, 1x100W CSLS, SDW-T	3,50 kg	PG12-1

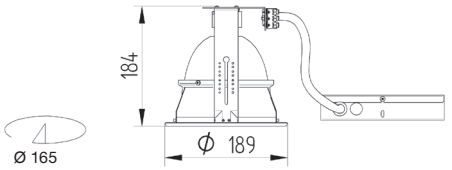

Jan Nygaard AS
www.jan-nygaard.dk
BMW Performance
Performance
Jan Nygaard AS
Dele/Tilbehør
BMW

GOT 220 CDM - T

Recessed downlight for CDM-T lamp. Body (standard zinc, painted black on request) and ring (standard white, other colours on request) are made of steel. Reflector made of aluminium.

Easy installation – without tools.

Mounting brackets.

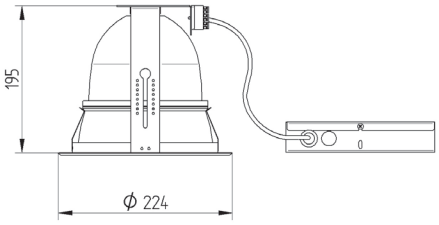

Index no.	Lamp	Weight	Socket
139.220.35V	VVG, 1x35W CDM-T	2,50 kg	G12
139.220.35E	EVG, 1x35W CDM-T	1,40 kg	G12
139.220.70V	VVG, 1x70W CDM-T	2,50 kg	G12
139.220.70E	EVG, 1x70W CDM-T	1,40 kg	G12
139.220.150V	VVG, 1x150W CDM-T	3,60 kg	G12
139.220.150E	EVG, 1x150W CDM-T	1,90 kg	G12

GOT 220 CDM - TD

Recessed downlight for CDM-TD lamp. Body (standard zinc, painted black on request) and ring (standard white, other colours on request) are made of steel. Reflector is made of aluminium (sandblasted surface).

Easy installation – without tools.

Mounting brackets.

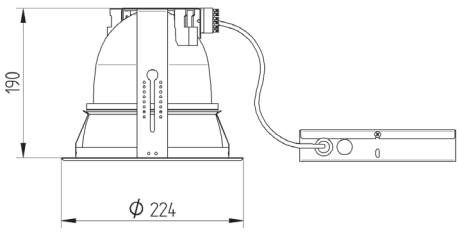

Index no.	Lamp	Weight	Socket
12.220.1283V	VVG, 1x70W CDM-TD	2,50 kg	Rx7S
12.220.1283E	EVG, 1x70W CDM-TD	1,40 kg	Rx7S
12.220.1284V	VVG, 1x150W CDM-TD	3,60 kg	Rx7S
12.220.1284E	EVG, 1x150W CDM-TD	1,90 kg	Rx7S

GOT 220 A WALLWASHER

GARRABRIDGE

IP44

230 V 50 Hz

Recessed asymetrical downlight for CDM-TD lamp. Body (standard zinc, painted black on request) and ring (standard white, other colours on request) are made of steel. Reflector made of aluminium.

Easy installation – without tools.

Mounting brackets.

Index no.	Lamp	Weight	Socket
13.220.1283V	VVG, 1x70W CDM-TD	2,10 kg	Rx7S
13.220.1283E	EVG, 1x70W CDM-TD	1,25 kg	Rx7S
13.220.1284V	VVG, 1x150W CDM-TD	3,90 kg	Rx7S
13.220.1284E	EVG, 1x150W CDM-TD	2,75 kg	Rx7S

Ø 200

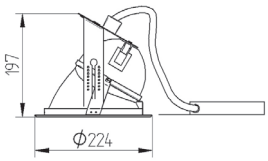

MINI HALOSPOT

IP20

230 V 50 Hz

Recessed adjustable luminaire for low voltage Halospot 70 lamp. Body is made of steel and aluminium. All RAL colours are available.

Index no.	Lamp	Weight	Socket
311.20E	EVG, 1x20W HALOSPOT 70	0,85 kg	BA15d
311.50E	EVG, 1x50W HALOSPOT 70	0,85 kg	BA15d

Ø 110

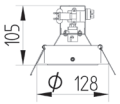

MINI PAR 20 CDMR

Recessed adjustable luminaire for PAR 20 lamp. Body is made of steel and aluminium. All RAL colours are available.

IP20
230 V 50 Hz

Index no.	Lamp	Weight	Socket
312.35E	EVG, 1x35W PAR 20	0,85 kg	E27

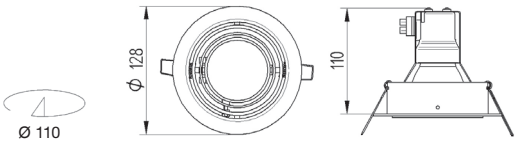

MINI PAR 30 CDMR

Recessed adjustable luminaire for PAR 30 lamp. Body is made of steel and aluminium. All RAL colours are available.

IP20
230 V 50 Hz

Index no.	Lamp	Weight	Socket
313.35E	EVG, 1x35W PAR 30	1,10 kg	E27
313.70E	EVG, 1x70W PAR 30	1,10 kg	E27

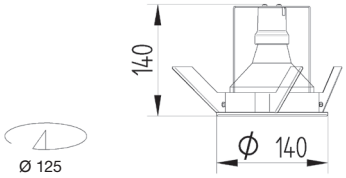

INFORMATIE

GOT - X 140

Recessed adjustable luminaire for CDM-Tm lamp. Body is made of aluminium. All RAL colours are available.

IP20
230 V 50 Hz

Index no.	Lamp	Weight	Socket
300.140.20E	EVG, 1x20W CDM-Tm	1,50 kg	PGJ5
300.140.35E	EVG, 1x35W CDM-Tm	1,50 kg	PGJ5

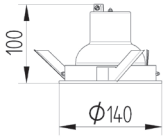

GOT - X 165

Recessed adjustable luminaire for CDM-TC lamp. Body is made of aluminium. All RAL colours are available.

IP20
230 V 50 Hz

Index no.	Lamp	Weight	Socket
301.165.35E	EVG, 1x35W CDM-TC	1,80 kg	G8,5
301.165.70E	EVG, 1x70W CDM-TC	1,80 kg	G8,5

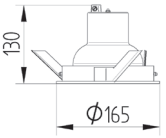

WYBÓR
Twój WYBÓR
PASETECIK
tak

GOT - X 230

Recessed adjustable luminaire for CDM-T or SDW-TG lamp. Body is made of aluminium. All RAL colours are available.

GOT MAX 230 - version with bayonet ring without visible screws.

Index no.	Lamp	Weight	Socket
302.230.35V	VVG, 1x35W CDM-T	3,55 kg	G12
302.230.35E	EVG, 1x35W CDM-T	2,05 kg	G12
302.230.70V	VVG, 1x70W CDM-T	3,55 kg	G12
302.230.70E	EVG, 1x70W CDM-T	2,05 kg	G12
302.230.150V	VVG, 1x150W CDM-T	3,55 kg	G12
302.230.150E	EVG, 1x150W CDM-T	2,05 kg	G12
302.230.50E	EVG, 1x50W SDW-TG	2,85 kg	GX12-1
302.230.100E	EVG, 1x100W SDW-TG	2,85 kg	GX12-1

Ø 200

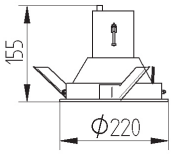

GOT - X 165 CDM-R 111

Recessed adjustable luminaire for CDM-R111 lamp. Body is made of aluminium. All RAL colours are available.

Index no.	Lamp	Weight	Socket
0000-002736.135E	EVG, 1x35W HIT-CRI111	2,60 kg	GX8,5
0000-002736.170E	EVG, 1x70W HIT-CRI111	2,60 kg	GX8,5

Ø 152

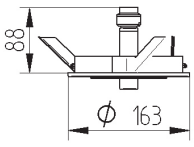

Marzenia w zasięgu ręki...

KL 115

Recessed metal halide downlight for CDM-Tm lamp. Body is made of steel and aluminum and is available in all RAL colours.

IP44

230 V 50 Hz

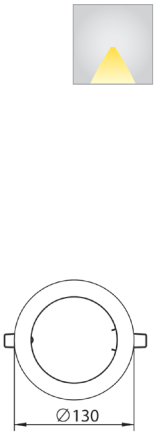

Index no.	Lamp	Weight	Socket
0000-002868.120E	EVG, 1x20W CDM-Tm Elite	2,20 kg	GU6,5
0000-002868.135E	EVG, 1x35W CDM-Tm Elite	2,20 kg	GU6,5
0000-002868.150E	EVG, 1x50W CDM-Tm Elite	2,20 kg	GU6,5

KL 145

Recessed metal halide downlight for CDM-TC lamp. Body is made of steel and aluminum and is available in all RAL colours.

IP44

230 V 50 Hz

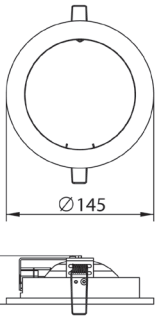

Index no.	Lamp	Weight	Socket
0000-003542.135E	EVG, 1x35W CDM-TC	2,20 kg	G8,5
0000-003542.170E	EVG, 1x70W CDM-TC	2,20 kg	G8,5

NERON - R

Recessed adjustable luminaire for CDM-TC lamp. Body is made of aluminium. All RAL colours are available.

IP20
230 V 50 Hz

Index no.	Lamp	Weight	Socket
0000-002737.135E	EVG, 1x35W CDM-TC	1,30 kg	G8,5
0000-002737.170E	EVG, 1x70W CDM-TC	1,30 kg	G8,5

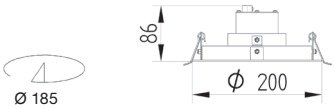

TC - 120

Small recessed luminaire for CDM-TC lamp. Body is made of steel and aluminium and is available in all RAL colours.

IP20
230 V 50 Hz

Index no.	Lamp	Weight	Socket
701.35E	EVG, 1x35W CDM-TC	1,20 kg	G8,5
701.70E	EVG, 1x70W CDM-TC	1,20 kg	G8,5

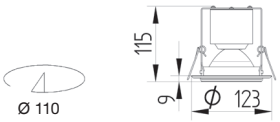

GOT FIX 190

Recessed adjustable luminaire for CDM-T or SDW-TG lamp. Body is made of steel and aluminium. All RAL colours are available.

IP20
230 V 50 Hz

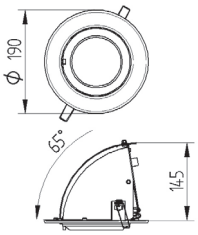

Index no.	Lamp	Weight	Socket
603.135 V	VVG, 1x35W CDM-T	2,10 kg	G 12
603.135 E	EVG, 1x35W CDM-T	1,80 kg	G 12
603.170 V	VVG, 1x70W CDM-T	2,10 kg	G 12
603.170 E	EVG, 1x70W CDM-T	1,80 kg	G 12

Ø 180

GOT LUX

Recessed downlight for CDM-TD lamp. Body is made of aluminium, outside ring is made of stainless steel. Reflector made of aluminium sandblasted. Decorative ring made of plexiglass.

IP20
230 V 50 Hz

Mounting brackets.

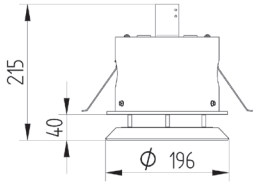

Index no.	Lamp	Weight	Socket
106.140.70V	VVG, 1x70W CDM-TD	3,50 kg	Rx7S
106.140.70E	EVG, 1x70W CDM-TD	2,65 kg	Rx7S

Ø 170

FRANK WALDER
Um
40%
korting
Nieuwe
Collectie

GARRABRIDGE

DECORATIVE ACCESSORIES

0001

0002

0003

0004

0005

0006

0007

0008

DECORATIVE ACCESSORIES

0009

0010

0011

0012

Index no.	Lamp	Designed for
0001	blue facetted reflector	DL and DLN 185, 220, 255
0002	golden facetted reflector	DL and DLN 185, 220, 255
0003	white reflector (any other RAL colour available)	all downlights
0004	wide aluminium ring (any other RAL colour available)	all recessed circular downlights
0005	three additional steel rings (any other RAL colour available)	all downlights
0006	additional blue acrylic ring (any other colour available)	all downlights
0007	painting of the basic ring (any RAL colour available-please give RAL code after art.no.)	all recessed downlights
0008	cross louver	DL (High version) and DLN 220, 255
0009	turbo louver with halogen spot	DL (High version) and DLN 220, 255
0010	turbo new louver	DL (High version) and DLN 220, 255
0011	turbo louver	DL (High version) and DLN 220, 255
0012	scorpio - stylish glass attachment	DL 185, 220

0013

0014

0015

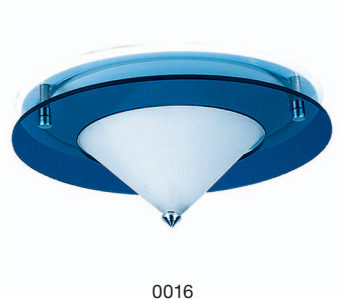

0016

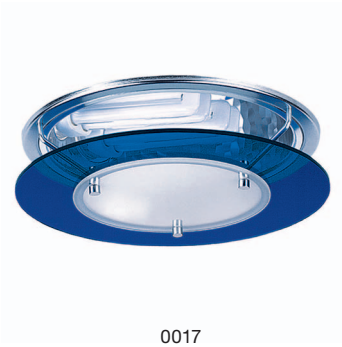

0017

0018

0019

0020

0021

0022

0023

0024

Index no.	Lamp	Designed for
0013	UFO white	DL 220
0014	UFO green	DL 220
0015	UFO blue	DL 220
0016	glass cone with acrylic ring	DL 185, 220
0017	glass with acrylic ring	DL 185, 220, 255
0018	Bell - aluminium ring with glass and aluminium centre	DL 220, 255
0019	Bell H - aluminium ring with glass, aluminium centre with halogen spot	DL 220, 255
0020	glass cone	DL 185, 220
0021	IP44 glass with additional aluminium ring (any RAL colour)	all circular recessed downlights
0022	acrylic ring with glass tube	all circular downlights
0023	acrylic ring with glass cone tube	all circular downlights
0024	info attachment	DL 185, 220

0041

0042

0043

0045

0069

0070

DECORATIVE ACCESSORIES

Index no.	Description	Designed for
0041	IP44 central mounted glass	twin lamp DL 185, 220, 255 and DLN 185, 220, 255
0042	Siper - decorative central frosted glass based on aluminium net	all circular downlights
0043	Siper plus - decorative central frosted glass based on aluminium net with central glass attachment	all circular downlights
0045	IP54 clear glass (frosted and central frosted also available)	DL 185, 220, 255, 315, DLN 185V, 220, 255
0069	Stainless steel basic ring	DL 185, 220, 255
0070	Server - stainless steel rings with glass	DL 185, 220

Index no.	Description	Designed for
0025	clear 5 mm thick decorative glass	all circular recessed and surface mounted downlights
0026	central frosted 5 mm thick decorative glass	all circular recessed and surface mounted downlights
0027	outer frosted 5 mm thick decorative glass	all circular recessed and surface mounted downlights
0028	completely frosted 5 mm thick decorative glass	all circular recessed and surface mounted downlights
0029	clear 10 mm thick decorative glass	all circular recessed and surface mounted downlights
0030	central frosted 10 mm thick decorative glass	all circular recessed and surface mounted downlights
0031	outer frosted 10 mm thick decorative glass	all circular recessed and surface mounted downlights
0032	completely frosted 10 mm thick decorative glass	all circular recessed and surface mounted downlights
0033	clear 5 mm thick decorative glass ring	all circular recessed and surface mounted downlights
0034	central frosted 5 mm thick decorative glass ring	all circular recessed and surface mounted downlights
0035	outer frosted 5 mm thick decorative glass ring	all circular recessed and surface mounted downlights
0036	completely frosted 5 mm thick decorative glass ring	all circular recessed and surface mounted downlights
0037	clear 10 mm thick decorative glass ring	all circular recessed and surface mounted downlights
0038	central frosted 10 mm thick decorative glass ring	all circular recessed and surface mounted downlights
0039	outer frosted 10 mm thick decorative glass ring	all circular recessed and surface mounted downlights
0040	completely frosted 10 mm thick decorative glass ring	all circular recessed and surface mounted downlights

Decorative glass - 5mm thick (first row) or 10mm thick (second row). Glass can be clear or frosted in the following versions:

Decorative glass ring - 5mm thick (first row) or 10mm thick (second row). Glass ring can be clear or frosted in the following versions:

SATURN

Index no.	Description	Designed for
0072W	Decorative Acrilic ring with LED stripe - colour white	all circular and square recessed downlights (please add product name after index number)
0072R	Decorative Acrilic ring with LED stripe - colour red	all circular and square recessed downlights (please add product name after index number)
0072G	Decorative Acrilic ring with LED stripe - colour green	all circular and square recessed downlights (please add product name after index number)
0072B	Decorative Acrilic ring with LED stripe - colour blue	all circular and square recessed downlights (please add product name after index number)
0072RGB	Decorative Acrilic ring with LED stripe - RGB colour changing	all circular and square recessed downlights (please add product name after index number)

DECORATIVE ACCESSORIES

0000-002699	Concrete ceiling box (please add product name after index number)	all circular and square downlights
0000-002798	Ceiling plate (please add product name after index number)	all circular and square downlights

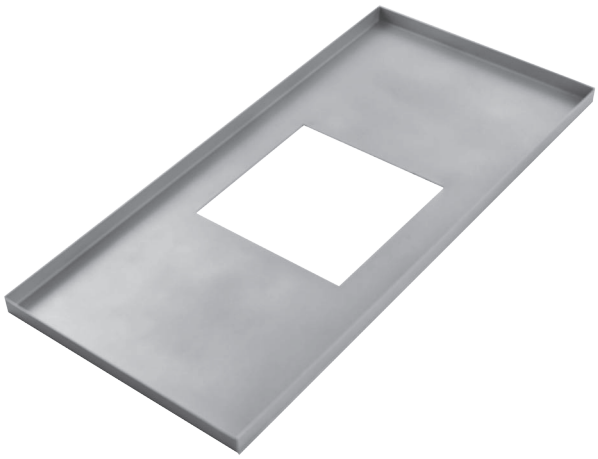

0000-002798

0000-002699

imperial
Lexel Led Downlights

imperial®
Lexel Led Downlights

Stainless steel additional decorative ring - can be used with all circular recessed downlights.

Additional stainless steel decorative ring. Easy installation without removing the downlight from the ceiling. To change the design of the downlight by installation of our SS-RING, remove the reflector, put the SS-RING on the basic ring and insert the reflector.

Index no.	Description	Designed for
0046	Stainless steel additional decorative ring	DL 185, 220, 255

DECORATIVE ACCESSORIES

AC - Ring 20 - additional acrylic ring

RING - V additional aluminium decorative ring

To change the design of the downlight by installation of our RING-V, remove the reflector, put the RING-V on the basic ring and insert the reflector.

Additional aluminium decorative ring. Easy installation without removing the downlight from the ceiling.

Index no.	Description	Designed for
0044	RING - V - additional aluminium decorative ring	DL 185, 220, 255
0082	AC - Ring 20 - Additional acrylic ring	DL 185, 220, 255

To change the design of the Downlight by installation of our EXR RING you just have to take out the reflector, put the EXR RING on the basic ring and put in the reflector and screw in the decorative glass, glass ring or other attachement. Easy installation without removing the Downlight from the ceiling.

Additional aluminium EXR RING is very modern solution which allows to change the design of the Downlights very easy and quickly.
Additional EXR RING is available in any RAL colour.

Index no.	Description	Designed for
0047	EXR Ring with clear 5 mm thick decorative glass	DL 185, 220, 255
0048	EXR Ring with central frosted 5 mm thick decorative glass	DL 185, 220, 255
0049	EXR Ring with outer frosted 5 mm thick decorative glass	DL 185, 220, 255
0050	EXR Ring with completely frosted 5 mm thick decorative glass	DL 185, 220, 255
0051	EXR Ring with clear 10 mm thick decorative glass	DL 185, 220, 255
0052	EXR Ring with central frosted 10 mm thick decorative glass	DL 185, 220, 255
0053	EXR Ring with outer frosted 10 mm thick decorative glass	DL 185, 220, 255
0054	EXR Ring with completely frosted 10 mm thick decorative glass	DL 185, 220, 255
0055	EXR Ring with clear 5 mm thick decorative glass ring	DL 185, 220, 255
0056	EXR Ring with central frosted 5 mm thick decorative glass ring	DL 185, 220, 255
0057	EXR Ring with outer frosted 5 mm thick decorative glass ring	DL 185, 220, 255
0058	EXR Ring with completely frosted 5 mm thick decorative glass ring	DL 185, 220, 255
0059	EXR Ring with clear 10 mm thick decorative glass ring	DL 185, 220, 255
0060	EXR Ring with central frosted 10 mm thick decorative glass ring	DL 185, 220, 255
0061	EXR Ring with outer frosted 10 mm thick decorative glass ring	DL 185, 220, 255
0062	EXR Ring with completely frosted 10 mm thick decorative glass ring	DL 185, 220, 255
0063	EXR Ring with acrilic ring	DL 185, 220, 255
0064	EXR Ring with Scorpio attachment	DL 185
0065	EXR Ring with glass cone and acrilic ring	DL 185, 220
0066	EXR Ring with glass and acrilic ring	DL 185, 220, 255
0067	EXR Ring with Siper - decorative central frosted glass based on aluminium net	DL 220, 255
0068	EXR Ring with Siper Plus	DL 220, 255