254 DLK 100

254 PABLO 145

256 DLK 150

256 DLK 170

258 DLK 185

258 DLK 210

260 DLK 215

260 DLK 230

262 DLK 230 BASIC

262 DLK 255 BASIC

264 DLK 255 IP20

264 DLK 255 IP44 glass

266 DLK 255 IP44 glass - RA

266 DLK 255 glass

268 DLK 255 RA louver

268 DLK 255 RA NEW

270 DLK 300 PERF

270 DLK 210 DB NEW

272 DLK 300 DB

272 DLK 300 DB PLR ECO

274 DLK 350 DB NEW

274 DLK NEW RA HALF

276 DLK 255 NEW SZ1

276 DLK 255 NEW RA

278 DL UNO BEC

278 DL DUO BEC

279 DLXS 185

279 DLXS 220 SS

280 DELTO

280 DL UNO MINI

282 DL DUO MINI

282 DL TRE MINI

284 UNO M

284 DUO M

285 TRE M

285 QUATTRO M

286 DL UNO CDM-T

286 DL UNO QR111

288 DL DUO CDM-T

288 DL DUO QR111

290 DL TRE CDM-T

290 DL TRE QR111

292 DL QUATTRO CDM-T

292 DL QUATTRO QR111

294 DL UNO SPEC

294 DL DUO SPEC

296 DL TRE SPEC

296 DL QUATTRO SPEC

298 UNO MF CARDO

298 DUO MF CARDO

300 TRE MF CARDO

300 DUO MIX OP

302 UNO MINI FRL

302 DUO MINI FRL

303 UNO FRL

303 DUO FRL

304 QUADRO SPECIAL

304 D - LINE FIX

305 DL DUO VL

305 DL TRE VL

306 MODULIGHT - X

306 NEW LINE 600 PERF DPL

308 NEW LINE 600 PERF

308 BSL 600

310 NEW LINE 600 SO

310 NEW LINE 600 SO PLUS

312 XL 600 PL

312 LWN AS

313 LWN 1000

313 MD 1200

314 FRAME BOX

314 GB 1200

315 NEW LINE 1200 PERF

315 NEW LINE HSP

316 NEW LINE 55 PL

316 NEW LINE 55 SZ1

317 X1200 - R

317 LWN L1

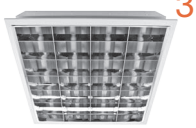
318 LWN 600 PAR

318 LWN 600 SLA

320 LWN 600 M PAR

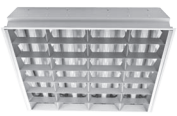
320 LWN 600 M SLA

321 LWN 600 M OP

321 LWN 600 OP

322 MODUS SYSTEM

322 SYSTEM QUAZI RC

18

SQUARE RECESSED

DLK 100

Square recessed halogen luminaire with decorative glass.

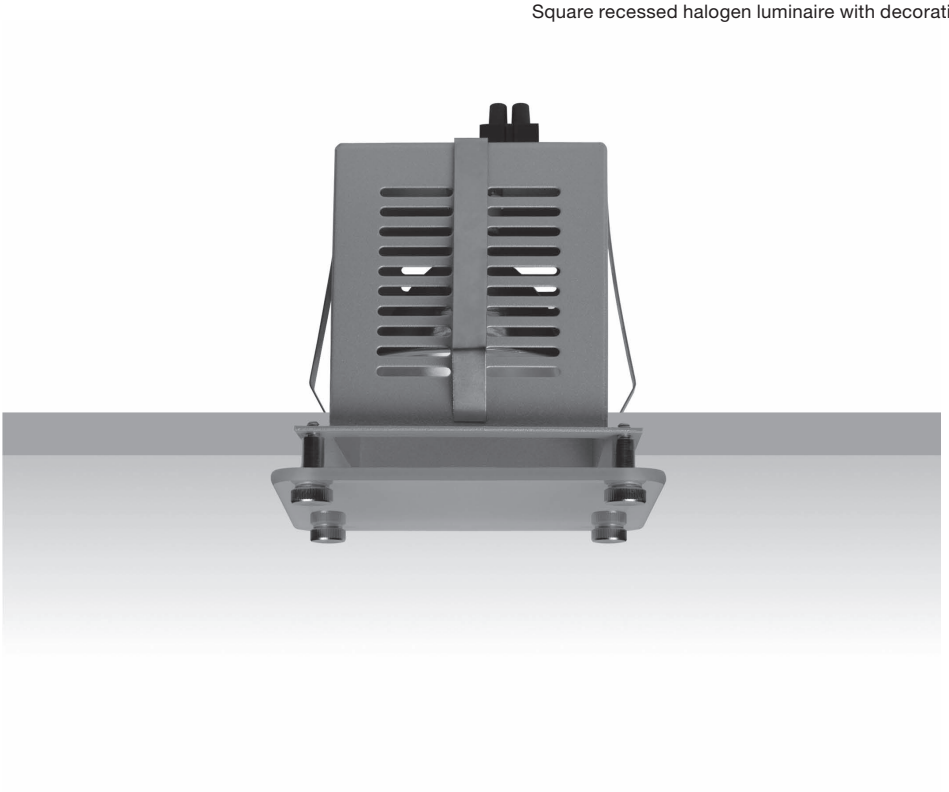

Easy installation – without tools.

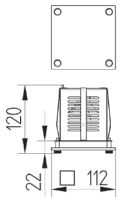

Index no.	Lamp	Weight	Socket
234.100.GU5,3	1x20W, 35W, 50W	0,55 kg	GU5,3
234.100.GY6,35	1x20W, 35W, 50W	0,55 kg	GY6,35

PABLO 145

Recessed luminaire for halogen lamp. Body is made of steel and aluminium. All RAL colours are available.

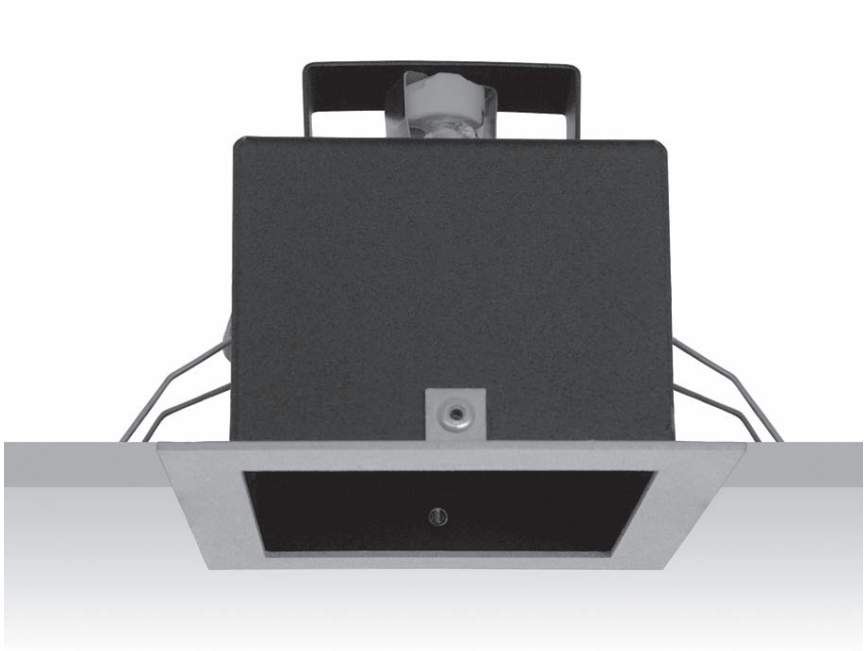

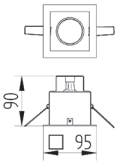

Index no.	Lamp	Weight	Socket
547.145.50W	1x20W, 35W, 50W	0,70 kg	GU5,3

SPA
POKOJE HOTELOWE
HOTEL ROOMS
RESTAURACJA
RESTAURANT
SALE KONFERENCYJNE
CONFERENSE ROOMS

DLK 150

GARRABRIDGE

Recessed square downlight for compact fluorescent lamp. Body (standard zinc, painted black on request) and ring (standard white, other colours on request) are made of steel. IP20 or IP44 glass is available on request.

IP20
230 V 50 Hz

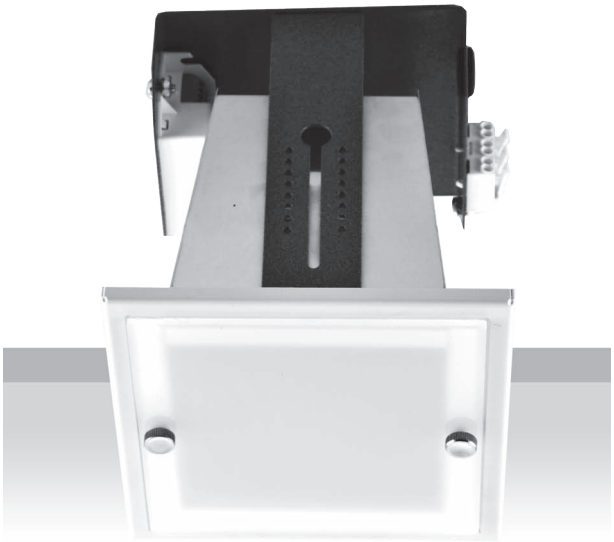

Version with IP44 glass. Standard open version IP20.

Index no.	Lamp	Weight	Socket
0000-002766.113E	EVG, 1x13W TC-DEL	1,25 kg	G24q1
0000-002766.118E	EVG, 1x18W TC-DEL	1,25 kg	G24q2

125x125

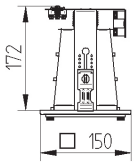

DLK 170

Square recessed IP44 luminaire for compact fluorescent lamp. Body is made of steel and aluminium. All RAL colours are available.

IP44
230 V 50 Hz

Index no.	Lamp	Weight	Socket
549.170.113V	VVG, 1x13W TC-D	1,75 kg	G24d-1
549.170.113E	EVG, 1x13W TC-DEL	1,60 kg	G24q-1
549.170.118V	VVG, 1x18W TC-D	1,75 kg	G24d-2
549.170.118E	EVG, 1x18W TC-DEL	1,60 kg	G24q-2
549.170.126V	VVG, 1x26W TC-D	1,75 kg	G24d-3
549.170.126E	EVG, 1x26W TC-DEL	1,60 kg	G24q-3
549.170.213V	VVG, 2x13W TC-D	1,90 kg	G24d-1
549.170.213E	EVG, 2x13W TC-DEL	1,70 kg	G24q-1
549.170.218V	VVG, 2x18W TC-D	1,90 kg	G24d-2
549.170.218E	EVG, 2x18W TC-DEL	1,70 kg	G24q-2

155 x 155

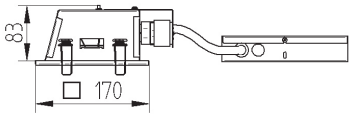

SPA
POKOJE HOTELOWE
HOTEL ROOMS
RESTAURACJA
RESTAURANT
SALE KONFERENCYJNE
CONFERENCE ROOMS
2010

DLK 185

GARRABRIDGE

Recessed square downlight for compact fluorescent lamps. Body (standard zinc, painted black on request) and ring (standard white, other colours on request) are made of steel.

IP20
230 V 50 Hz

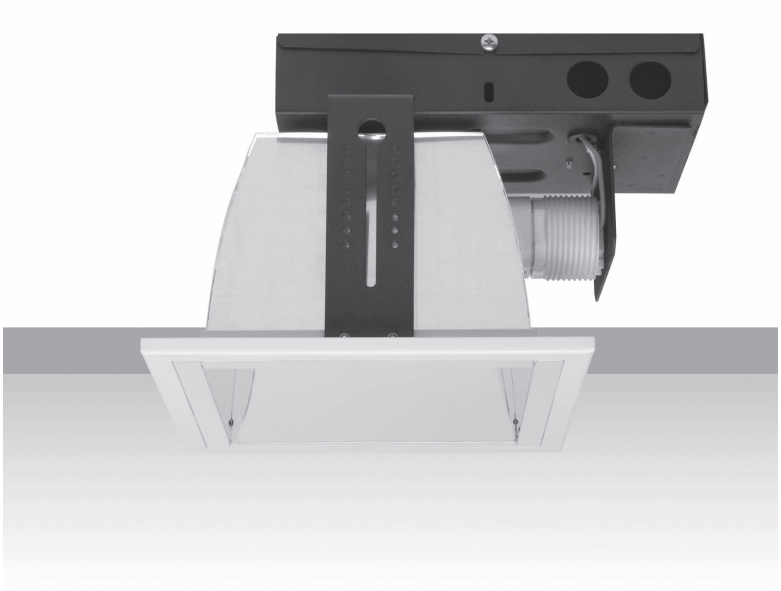

Technical extras upon request:

1. Emergency supply
- battery pack 1/2/3h (please add EM1, EM2 or EM3 after index number)
2. Compensation or passive power (capacitor). Please add COMPENSATION after index number.
3. Dimmable ballast EVG DIM (1-10 V). Please add EVG DIM after index number.
4. Digital dimmable ballast (DALI). Please add DALI after index number.

Easy installation - without tools.

Mounting brackets.

Available decorative accessories:
- IP20 decorative glass (clear or mat)
- IP44 decorative glass (clear or mat)

All downlights are available with remote gearbox.
Please add RGB after index number

Index no.	Lamp	Weight	Socket
268.113V	VVG, 1x13W TC-T	1,25 kg	G24d - 1
268.113E	EVG, 1x13W TC-TEL	1,10 kg	G24q - 1
268.118V	VVG, 1x18W TC-T	1,25 kg	G24d - 2
268.118E	EVG, 1x18W TC-TEL	1,10 kg	G24q - 2
268.126V	VVG, 1x26W TC-T	1,35 kg	G24d - 3
268.126E	EVG, 1x26W TC-TEL	1,25 kg	G24q - 3

160 x 160

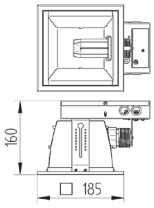

DLK 210

Square recessed downlight with matt glass diffuser. Body is made of steel. All RAL colours are available on request.

IP20
230 V 50 Hz

Technical extras upon request:

1. Emergency supply
- battery pack 1/2/3h (please add EM1, EM2 or EM3 after index number)
2. Compensation or passive power (capacitor). Please add COMPENSATION after index number.
3. Dimmable ballast EVG DIM (1-10 V). Please add EVG DIM after index number.
4. Digital dimmable ballast (DALI). Please add DALI after index number.

Index no.	Lamp	Weight	Socket
250.210.118V	VVG, 1x18W TC-D	1,85 kg	G24d - 2
250.210.118E	EVG, 1x18W TC-DEL	1,55 kg	G24q - 2
250.210.126V	VVG, 1x26W TC-D	1,85 kg	G24d - 3
250.210.126E	EVG, 1x26W TC-DEL	1,60 kg	G24q - 3
250.210.218V	VVG, 2x18W TC-D	1,85 kg	G24d - 2
250.210.218E	EVG, 2x18W TC-DEL	1,55 kg	G24q - 2
250.210.226V	VVG, 2x26W TC-D	1,90 kg	G24d - 3
250.210.226E	EVG, 2x26W TC-DEL	1,60 kg	G24q - 3

185 x 192

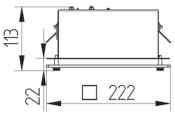

DLK 215

GARRABRIDGE

Recessed square downlight for compact fluorescent lamps. Body (standard zinc, painted black on request) and ring (standard white, other colours on request) are made of steel.

IP20

230 V 50 Hz

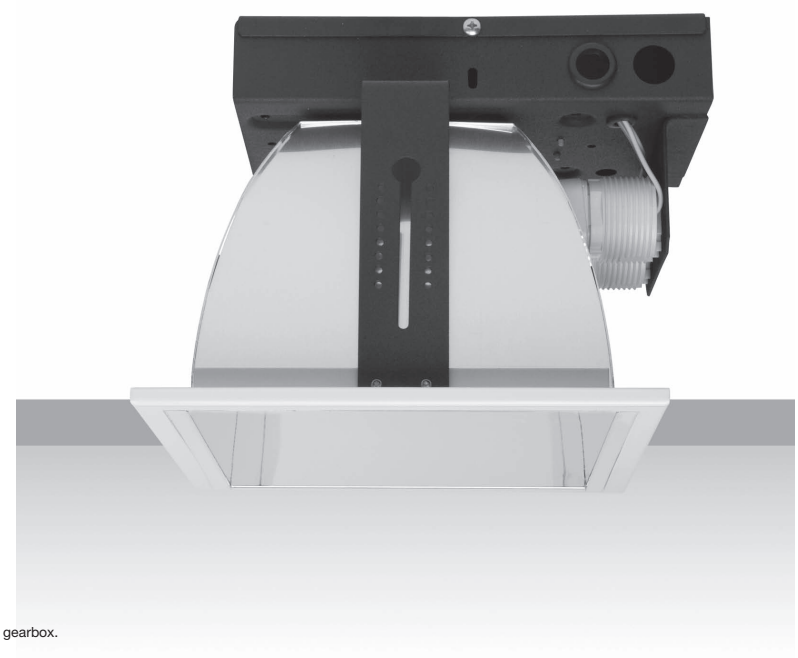

Technical extras upon request:

1. Emergency supply
- battery pack 1/2/3h (please add EM1, EM2 or EM3 after index number)
2. Compensation or passive power (capacitor). Please add COMPENSATION after index number.
3. Dimmable ballast EVG DIM (1-10 V). Please add EVG DIM after index number.
4. Digital dimmable ballast (DALI). Please add DALI after index number.

Easy installation - without tools.

Mounting brackets.

Available decorative accessories:
- IP20 decorative glass (clear or mat)
- IP44 decorative glass (clear or mat)

All downlights are available with remote gearbox. Please add RGB after index number

Index no.	Lamp	Weight	Socket
269.113V	VVG, 1x13W TC-D	1,45 kg	G24d - 1
269.113E	EVG, 1x13W TC-DEL	1,30 kg	G24q - 1
269.118V	VVG, 1x18W TC-D	1,45 kg	G24d - 2
269.118E	EVG, 1x18W TC-DEL	1,30 kg	G24q - 2
269.126V	VVG, 1x26W TC-D	1,55 kg	G24d - 3
269.126E	EVG, 1x26W TC-DEL	1,45 kg	G24q - 3
269.213V	VVG, 2x13W TC-D	1,75 kg	G24d - 1
269.213E	EVG, 2x13W TC-DEL	1,45 kg	G24q - 1
269.218V	VVG, 2x18W TC-D	1,75 kg	G24d - 2
269.218E	EVG, 2x18W TC-DEL	1,45 kg	G24q - 2

195 x 195

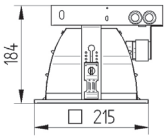

DLK 230

Recessed square downlight for compact fluorescent lamps. Body (standard zinc, painted black on request) and ring (standard white, other colours on request) are made of steel.

IP20

230 V 50 Hz

Technical extras upon request:

1. Emergency supply
- battery pack 1/2/3h (please add EM1, EM2 or EM3 after index number)
2. Compensation or passive power (capacitor). Please add COMPENSATION after index number.
3. Dimmable ballast EVG DIM (1-10 V). Please add EVG DIM after index number.
4. Digital dimmable ballast (DALI). Please add DALI after index number.

Easy installation - without tools.

Mounting brackets.

Available decorative accessories:
- IP20 decorative glass (clear or matt)
- IP44 decorative glass (clear or matt)

All downlights are available with remote gearbox. Please add RGB after index number

Index no.	Lamp	Weight	Socket
235.230.118V	VVG, 1x18W TC-D	1,90 kg	G24d - 2
235.230.118E	EVG, 1x18W TC-DEL	1,70 kg	G24q - 2
235.230.126V	VVG, 1x26W TC-D	1,90 kg	G24d - 3
235.230.126E	EVG, 1x26W TC-DEL	1,70 kg	G24q - 3
235.230.132E	EVG, 1x32W TC-D	1,70 kg	GX24d - 3
235.230.142E	EVG, 1x42W TC-DEL	1,70 kg	GX24q - 4
235.230.218V	VVG, 2x18W TC-D	1,90 kg	G24d - 2
235.230.218E	EVG, 2x18W TC-DEL	1,70 kg	G24q - 2
235.230.226V	VVG, 2x26W TC-D	1,90 kg	G24d - 3
235.230.226E	EVG, 2x26W TC-DEL	1,70 kg	G24q - 3

210 x 210

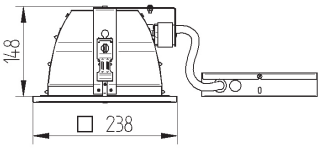

DLK 230 BASIC

GARRABRIDGE

Recessed square IP44 downlight for compact fluorescent lamps. Body (standard zinc, painted black on request) and ring (standard white, other colours on request) are made of steel.

IP44
230 V 50 Hz

Technical extras upon request:

1. Emergency supply
- battery pack 1/2/3h (please add EM1, EM2 or EM3 after index number)
2. Compensation or passive power (capacitor). Please add COMPENSATION after index number.
3. Dimmable ballast EVG DIM (1-10 V). Please add EVG DIM after index number.
4. Digital dimmable ballast (DALI). Please add DALI after index number.

Easy installation - without tools.

Mounting brackets.

Index no.	Lamp	Weight	Socket
0000-003792.118V	VVG, 1x18W TC-D	2,14 kg	G24d - 2
0000-003792.118E	EVG, 1x18W TC-DEL	2,14 kg	G24q - 2
0000-003792.126V	VVG, 1x26W TC-D	2,14 kg	G24d - 3
0000-003792.126E	EVG, 1x26W TC-DEL	2,14 kg	G24q - 3
0000-003792.132E	EVG, 1x32W TC-D	2,14 kg	GX24d - 3
0000-003792.142E	EVG, 1x42W TC-DEL	2,14 kg	GX24q - 4
0000-003792.218V	VVG, 2x18W TC-D	2,14 kg	G24d - 2
0000-003792.218E	EVG, 2x18W TC-DEL	2,14 kg	G24q - 2
0000-003792.226V	VVG, 2x26W TC-D	2,14 kg	G24d - 3
0000-003792.226E	EVG, 2x26W TC-DEL	2,14 kg	G24q - 3

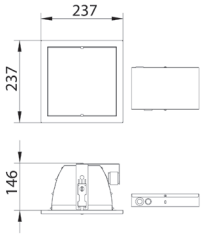

210 x 210

DLK 255 BASIC

Recessed square IP44 downlight for compact fluorescent lamps. Body (standard zinc, painted black on request) and ring (standard white, other colours on request) are made of steel.

IP44
230 V 50 Hz

Technical extras upon request:

1. Emergency supply
- battery pack 1/2/3h (please add EM1, EM2 or EM3 after index number)
2. Compensation or passive power (capacitor). Please add COMPENSATION after index number.
3. Dimmable ballast EVG DIM (1-10 V). Please add EVG DIM after index number.
4. Digital dimmable ballast (DALI). Please add DALI after index number.

Easy installation - without tools.

Mounting brackets.

Index no.	Lamp	Weight	Socket
0000-003691.213V	VVG, 2x13W TC-D	3,25 kg	G24d - 1
0000-003691.213E	EVG, 2x13W TC-DEL	3,00 kg	G24q - 1
0000-003691.218V	VVG, 2x18W TC-D	3,25 kg	G24q - 2
0000-003691.218E	EVG, 2x18W TC-DEL	3,00 kg	G24q - 2
0000-003691.226V	VVG, 2x26W TC-D	3,25 kg	G24d - 3
0000-003691.226E	EVG, 2x26W TC-DEL	3,00 kg	G24q - 3
0000-003691.232E	EVG, 2x32W TC-TEL	3,00 kg	GX24q - 3
0000-003691.242E	EVG, 2x42W TC-TEL	3,00 kg	GX24q - 4

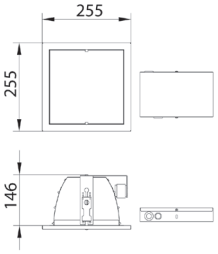

235 x 235

INTERNET
CAFE
9.00 - 23.00

DLK 255 IP20

GARRABRIDGE

Recessed square downlight for compact fluorescent lamps. Body (standard zinc, painted black on request) and ring (standard white, other colours on request) are made of steel. Reflector made of aluminium.

IP20
230 V 50 Hz

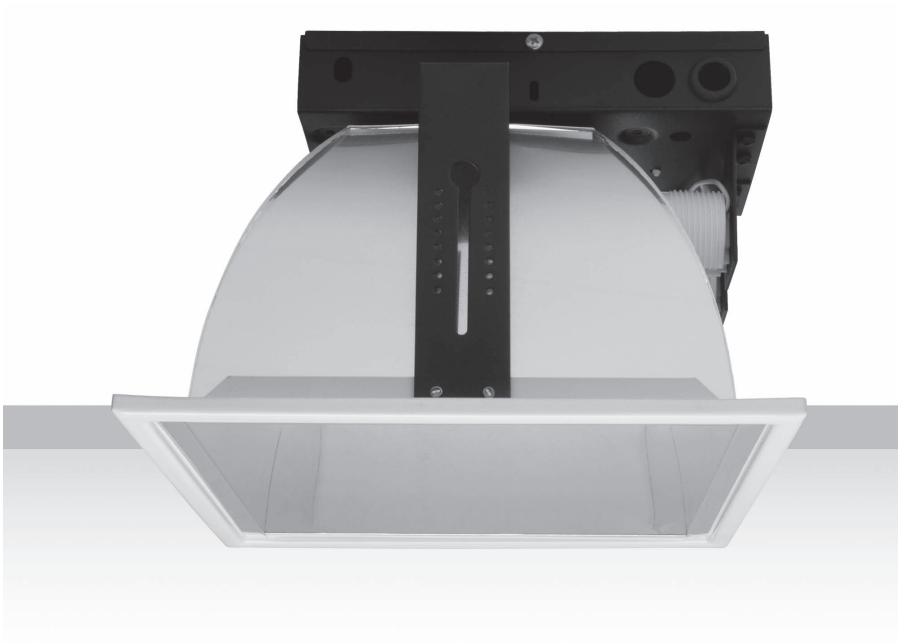

Technical extras upon request:

1. Emergency supply
- battery pack 1/2/3h (please add EM1, EM2 or EM3 after index number)
2. Compensation or passive power (capacitor). Please add COMPENSATION after index number.
3. Dimmable ballast EVG DIM (1-10 V). Please add EVG DIM after index number.
4. Digital dimmable ballast (DALI). Please add DALI after index number.

Easy installation – without tools.

Mounting brackets.

All downlights are available with remote gearbox. Please add RGB after index number

Index no.	Lamp	Weight	Socket
22.255.213V	VVG, 2x13W TC-D	3,00 kg	G24d - 1
22.255.213E	EVG, 2x13W TC-DEL	2,75 kg	G24q - 1
22.255.218V	VVG, 2x18W TC-D	3,00 kg	G24d - 2
22.255.218E	EVG, 2x18W TC-DEL	2,75 kg	G24q - 2
22.255.226V	VVG, 2x26W TC-D	3,00 kg	G24d - 3
22.255.226E	EVG, 2x26W TC-DEL	2,75 kg	G24q - 3
22.255.232E	EVG, 2x32W TC-TEL	2,75 kg	GX24q - 3
22.255.242E	EVG, 2x42W TC-TEL	2,75 kg	GX24q - 4

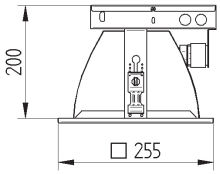

235 x 235

DLK 255 IP44 GLASS

Recessed square downlight for compact fluorescent lamps. Body (standard zinc, painted black on request) and ring (standard white, other colours on request) are made of steel. Reflector made of aluminium.

IP44
230 V 50 Hz

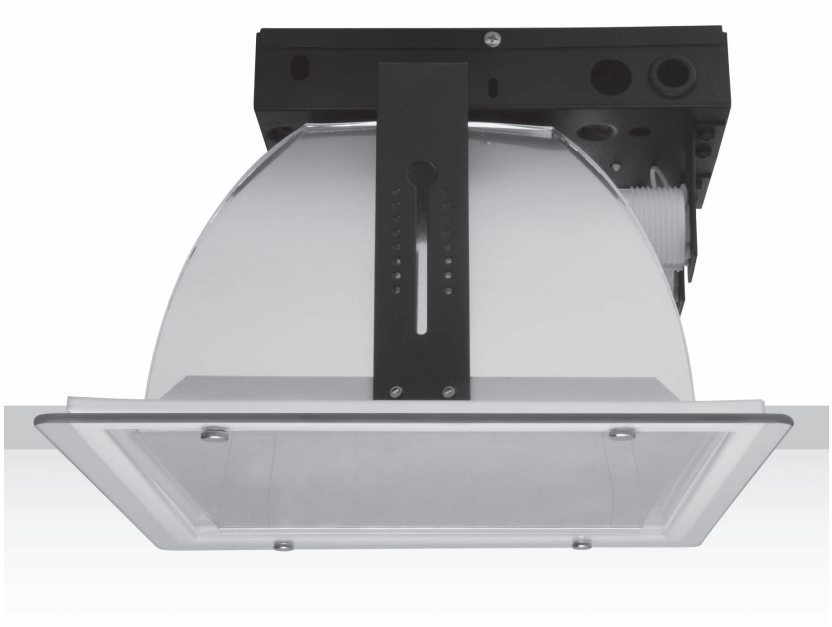

Technical extras upon request:

1. Emergency supply
- battery pack 1/2/3h (please add EM1, EM2 or EM3 after index number)
2. Compensation or passive power (capacitor). Please add COMPENSATION after index number.
3. Dimmable ballast EVG DIM (1-10 V). Please add EVG DIM after index number.
4. Digital dimmable ballast (DALI). Please add DALI after index number.

Easy installation – without tools.

Mounting brackets.

All downlights are available with remote gearbox. Please add RGB after index number

Index no.	Lamp	Weight	Socket
23.255.213V	VVG, 2x13W TC-D	3,25 kg	G24d - 1
23.255.213E	EVG, 2x13W TC-DEL	3,00 kg	G24q - 1
23.255.218V	VVG, 2x18W TC-D	3,25 kg	G24q - 2
23.255.218E	EVG, 2x18W TC-DEL	3,00 kg	G24q - 2
23.255.226V	VVG, 2x26W TC-D	3,25 kg	G24d - 3
23.255.226E	EVG, 2x26W TC-DEL	3,00 kg	G24q - 3
23.255.232E	EVG, 2x32W TC-TEL	3,00 kg	GX24q - 3
23.255.242E	EVG, 2x42W TC-TEL	3,00 kg	GX24q - 4

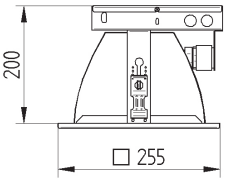

235 x 235

DLK 255 IP44 GLASS - RA

GARRABRIDGE

Recessed square downlight for compact fluorescent lamps. Body (standard zinc, painted black on request) and ring (standard white, other colours on request) are made of steel. Reflector made of aluminium.

IP44

230 V 50 Hz

Technical extras upon request:

1. Emergency supply
- battery pack 1/2/3h (please add EM1, EM2 or EM3 after index number)
2. Compensation or passive power (capacitor). Please add COMPENSATION after index number.
3. Dimmable ballast EVG DIM (1-10 V). Please add EVG DIM after index number.
4. Digital dimmable ballast (DALI). Please add DALI after index number.

Easy installation – without tools.

Mounting brackets.

All downlights are available with remote gearbox. Please add RGB after index number

Index no.	Lamp	Weight	Socket
24.255.213V	VVG, 2x13W TC-D	3,25 kg	G24d - 1
24.255.213E	EVG, 2x13W TC-DEL	3,00 kg	G24q - 1
24.255.218V	VVG, 2x18W TC-D	3,25 kg	G24q - 2
24.255.218E	EVG, 2x18W TC-DEL	3,00 kg	G24q - 2
24.255.226V	VVG, 2x26W TC-D	3,25 kg	G24d - 3
24.255.226E	EVG, 2x26W TC-DEL	3,00 kg	G24q - 3
24.255.232E	EVG, 2x32W TC-TEL	3,00 kg	GX24q - 3
24.255.242E	EVG, 2x42W TC-TEL	3,00 kg	GX24q - 4

235 x 235

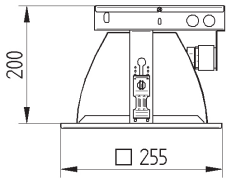

DLK 255 GLASS

Recessed square downlight for compact fluorescent lamps. Body (standard zinc, painted black on request) and ring (standard white, other colours on request) are made of steel. Reflector made of aluminium.

IP20

230 V 50 Hz

Technical extras upon request:

1. Emergency supply
- battery pack 1/2/3h (please add EM1, EM2 or EM3 after index number)
2. Compensation or passive power (capacitor). Please add COMPENSATION after index number.
3. Dimmable ballast EVG DIM (1-10 V). Please add EVG DIM after index number.
4. Digital dimmable ballast (DALI). Please add DALI after index number.

Easy installation – without tools.

Mounting brackets.

All downlights are available with remote gearbox. Please add RGB after index number

Index no.	Lamp	Weight	Socket
19.255.213V	VVG, 2x13W TC-D	3,25 kg	G24d - 1
19.255.213E	EVG, 2x13W TC-DEL	3,00 kg	G24q - 1
19.255.218V	VVG, 2x18W TC-D	3,25 kg	G24q - 2
19.255.218E	EVG, 2x18W TC-DEL	3,00 kg	G24q - 2
19.255.226V	VVG, 2x26W TC-D	3,25 kg	G24d - 3
19.255.226E	EVG, 2x26W TC-DEL	3,00 kg	G24q - 3
19.255.232E	EVG, 2x32W TC-TEL	3,00 kg	GX24q - 3
19.255.242E	EVG, 2x42W TC-TEL	3,00 kg	GX24q - 4

235 x 235

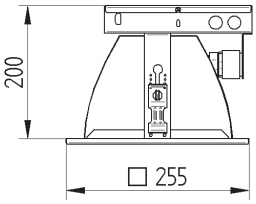

DLK 255 RA LOUVER

GARRABRIDGE

IP20
230 V
50 Hz

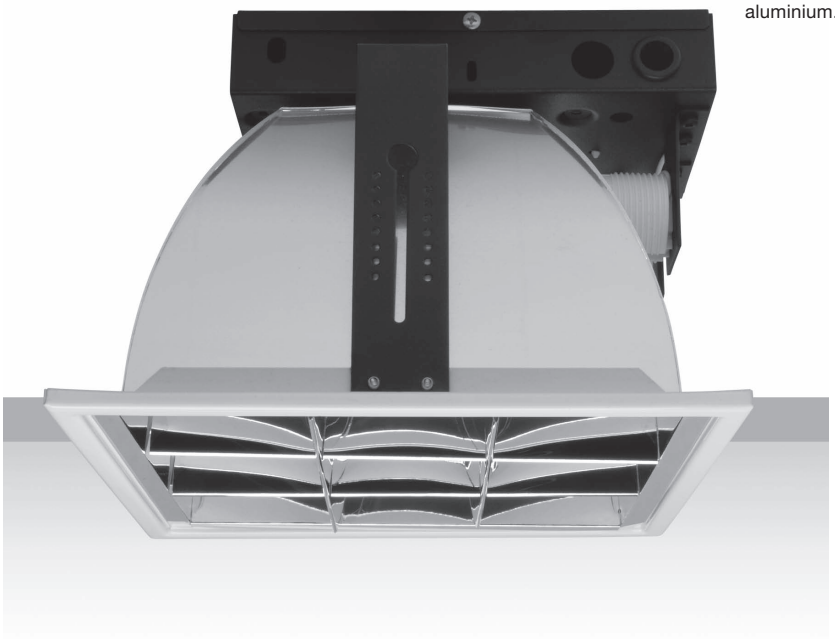

Recessed square downlight for compact fluorescent lamps. Body (standard zinc, painted black on request) and ring (standard white, other colours on request) are made of steel. Reflector made of aluminium.

Technical extras upon request:

1. Emergency supply
- battery pack 1/2/3h (please add EM1, EM2 or EM3 after index number)
2. Compensation or passive power (capacitor). Please add COMPENSATION after index number.
3. Dimmable ballast EVG DIM (1-10 V). Please add EVG DIM after index number.
4. Digital dimmable ballast (DALI). Please add DALI after index number.

All downlights are available with remote gearbox. Please add RGB after index number

Index no.	Lamp	Weight	Socket
20.255.213V	VVG, 2x13W TC-D	3,00 kg	G24d - 1
20.255.213E	EVG, 2x13W TC-DEL	2,75 kg	G24q - 1
20.255.218V	VVG, 2x18W TC-D	3,00 kg	G24q - 2
20.255.218E	EVG, 2x18W TC-DEL	2,75 kg	G24q - 2
20.255.226V	VVG, 2x26W TC-D	3,00 kg	G24d - 3
20.255.226E	EVG, 2x26W TC-DEL	2,75 kg	G24q - 3
20.255.232E	EVG, 2x32W TC-TEL	2,75 kg	GX24q - 3
20.255.242E	EVG, 2x42W TC-TEL	2,75 kg	GX24q - 4

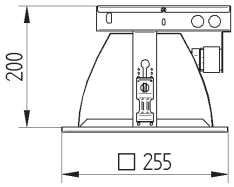

235 x 235

DLK 255 RA NEW

IP20
230 V
50 Hz

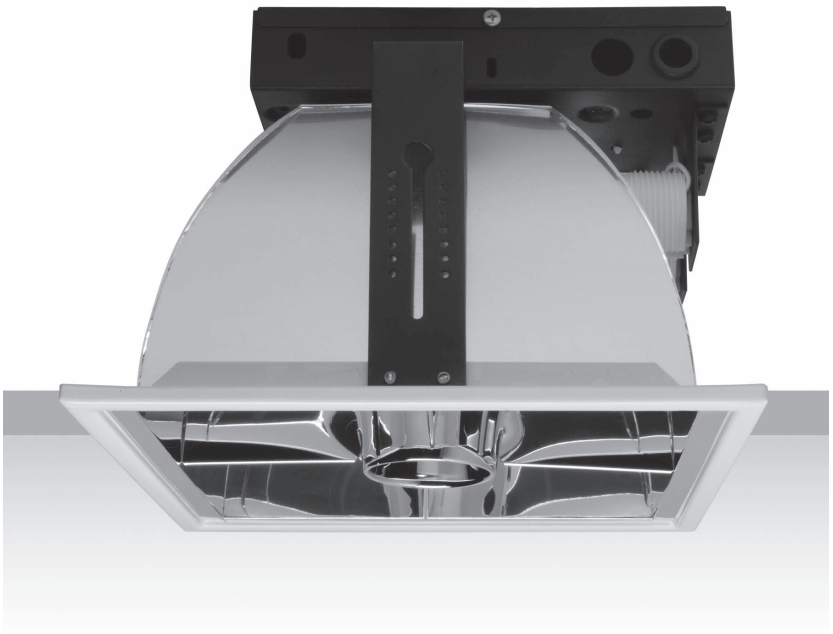

Recessed square downlight for compact fluorescent lamps. Body (standard zinc, painted black on request) and ring (standard white, other colours on request) are made of steel. Reflector made of aluminium.

Technical extras upon request:

1. Emergency supply
- battery pack 1/2/3h (please add EM1, EM2 or EM3 after index number)
2. Compensation or passive power (capacitor). Please add COMPENSATION after index number.
3. Dimmable ballast EVG DIM (1-10 V). Please add EVG DIM after index number.
4. Digital dimmable ballast (DALI). Please add DALI after index number.

Easy installation – without tools.

Mounting brackets.

All downlights are available with remote gearbox. Please add RGB after index number

Index no.	Lamp	Weight	Socket
21.255.213V	VVG, 2x13W TC-D	3,00 kg	G24d - 1
21.255.213E	EVG, 2x13W TC-DEL	2,75 kg	G24q - 1
21.255.218V	VVG, 2x18W TC-D	3,00 kg	G24q - 2
21.255.218E	EVG, 2x18W TC-DEL	2,75 kg	G24q - 2
21.255.226V	VVG, 2x26W TC-D	3,00 kg	G24d - 3
21.255.226E	EVG, 2x26W TC-DEL	2,75 kg	G24q - 3
21.255.232E	EVG, 2x32W TC-TEL	2,75 kg	GX24q - 3
21.255.242E	EVG, 2x42W TC-TEL	2,75 kg	GX24q - 4

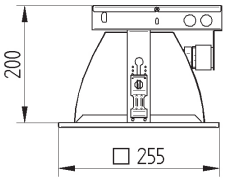

235 x 235

KungFu
EXPRESS

DLK 300 PERF

GARRABRIDGE

Recessed luminaire for compact fluorescent lamp with perforated diffuser. Body is made of steel and aluminium and is available in all RAL colours.

IP20

230 V
50 Hz

Easy installation - without tools.

Mounting brackets.

Index no.	Lamp	Weight	Socket
120.126V	VVG, 1x26W TC-D	2,00 kg	G24d - 3
120.126E	EVG, 1x26W TC-DEL	2,40 kg	G24q - 3
120.126ED	EVG DIM, 1x26W TC-DEL	2,60 kg	G24q - 3

252 x 252

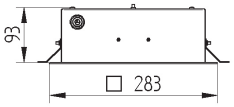

DLK 210 DB NEW

Recessed luminaire for compact fluorescent lamps with opal diffuser. Body is made of steel and aluminium and is available in all RAL colours.

IP44

230 V
50 Hz

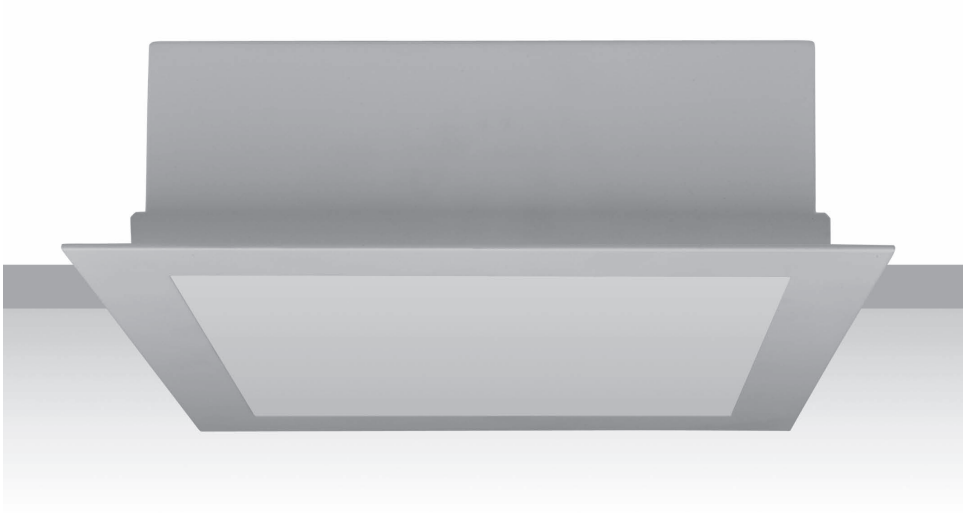

Easy installation - without tools.

Mounting brackets.

Index no.	Lamp	Weight	Socket
0000-002290.213E	EVG, 2x13W TC-DEL	2,10 kg	G24q - 1
0000-002290.218E	EVG, 2x18W TC-DEL	2,10 kg	G24q - 2
0000-002290.226E	EVG, 2x26W TC-TEL	2,10 kg	G24q - 3

192 x 185

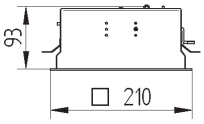

DLK 300 DB

GARRABRIDGE

Recessed luminaire for compact fluorescent lamps with opal diffuser. Body is made of steel and aluminium and is available in all RAL colours.

IP44
230 V 50 Hz

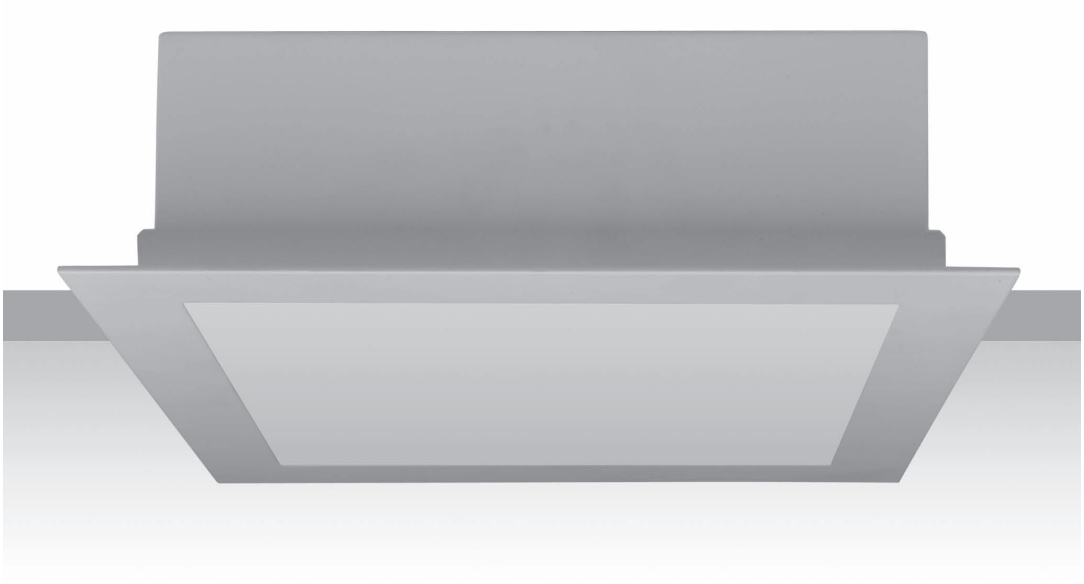

Easy installation - without tools.

Mounting brackets.

Index no.	Lamp	Weight	Socket
119.136E	EVG, 1x36W DULUX F	2,60 kg	2G10
119.136ED	EVG DIM, 1x36W DULUX F	3,00 kg	2G10
119.218E	EVG, 2x18W TC-DEL	2,60 kg	G24q - 2
119.226E	EVG, 2x26W TC-DEL	2,60 kg	G24q - 3

267 x 267

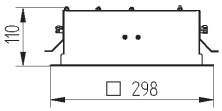

DLK 300 DB PLR ECO

Recessed luminaire for PLR ECO lamps with opal diffuser. Body is made of steel and aluminium and is available in all RAL colours.

IP44
230 V 50 Hz

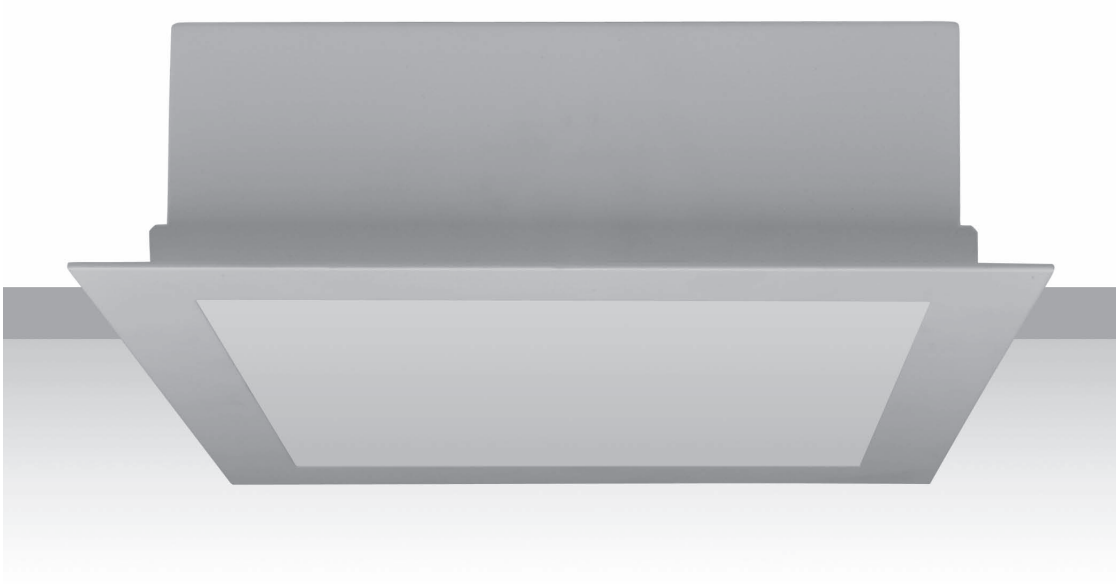

Easy installation - without tools.

Mounting brackets.

Index no.	Lamp	Weight	Socket
0000-002899.214E	EVG, 2x14W PL-R Eco	2,50 kg	GR14q
0000-002899.217ED	EVG DIM, 2x17W PL-R Eco	2,50 kg	GR14q

267 x 267

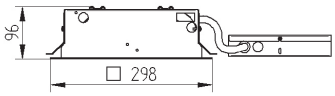

VERTUS

DLK 350 DB NEW

GARRABRIDGE

Recessed luminaire for compact fluorescent lamps with opal diffuser. Body is made of steel and aluminium and is available in all RAL colours.

IP44
230 V 50 Hz

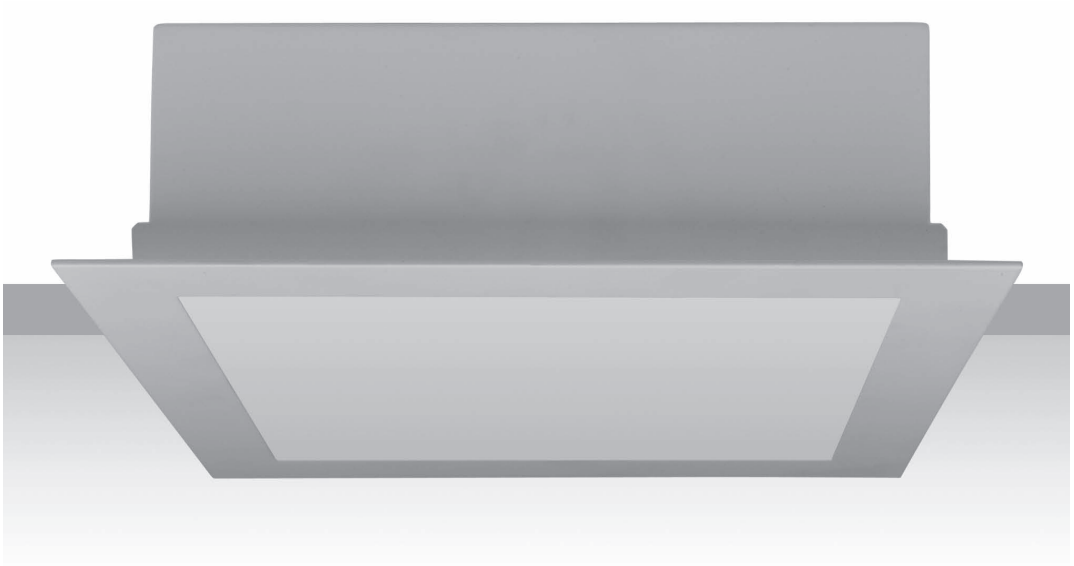

Easy installation - without tools.

Mounting brackets.

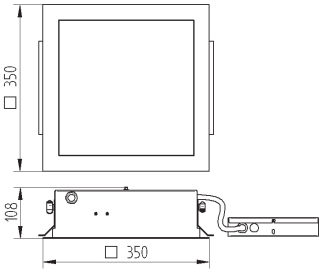

Index no.	Lamp	Weight	Socket
0000-002732.214E	EVG, 2x14W PL-R Eco	2,80 kg	GR14q
0000-002732.217E	EVG, 2x17W PL-R Eco	2,80 kg	GR14q

320 x 320

DLK NEW RA HALF

Recesssed luminaire for compact fluorescent lamp. Body is made of steel. All RAL colours are available.

IP20
230 V 50 Hz

Technical extras upon request:

1. Emergency supply
- battery pack 1/2/3h (please add EM1, EM2 or EM3 after index number)
2. Compensation or passive power (capacitor). Please add COMPENSATION after index number.
3. Dimmable ballast EVG DIM (1-10 V). Please add EVG DIM after index number.
4. Digital dimmable ballast (DALI). Please add DALI after index number.

Index no.	Lamp	Weight	Socket
144.113V	VVG, 1x13W TC-D	2,20 kg	G24d - 1
144.113E	EVG, 1x13W TC-DEL	2,05 kg	G24q - 1
144.118V	VVG, 1x18W TC-D	2,20 kg	G24d - 2
144.118E	EVG, 1x18W TC-DEL	2,05 kg	G24q - 2
144.118ED	EVG DIM, 1x18W TC-DEL	2,05 kg	G24q - 2
144.126V	VVG, 1x26W TC-D	2,30 kg	G24d - 3
144.126E	EVG, 1x26W TC-DEL	2,20 kg	G24q - 3
144.126ED	EVG DIM, 1x26W TC-DEL	2,20 kg	G24q - 3
144.132E	EVG, 1x32W TC-TEL	2,20 kg	GX24q - 3
144.132ED	EVG DIM, 1x32W TC-TEL	2,20 kg	GX24q - 3
144.142E	EVG, 1x42W TC-TEL	2,20 kg	GX24q - 4
144.142ED	EVG DIM, 1x42W TC-TEL	2,20 kg	GX24q - 4

230 x 150

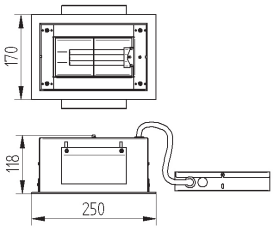

ESOTIQ
ESOTIQ

DLK 255 NEW S21

GARRABRIDGE

Recessed luminaire for compact fluorescent lamps with glass diffuser.
Body is made of steel and aluminium and is available in all RAL colours.

IP44
230 V 50 Hz

Technical extras upon request:

1. Emergency supply
- battery pack 1/2/3h (please add EM1, EM2 or EM3 after index number)
2. Compensation or passive power (capacitor). Please add COMPENSATION after index number.
3. Dimmable ballast EVG DIM (1-10 V). Please add EVG DIM after index number.
4. Digital dimmable ballast (DALI). Please add DALI after index number.

Index no.	Lamp	Weight	Socket
122.213V	VVG, 2x13W TC-D	3,90 kg	G24d - 1
122.213E	EVG, 2x13W TC-DEL	3,60 kg	G24q - 1
122.218V	VVG, 2x18W TC-D	3,90 kg	G24d - 2
122.218E	EVG, 2x18W TC-DEL	3,60 kg	G24q - 2
122.226V	VVG, 2x26W TC-D	3,90 kg	G24d - 3
122.226E	EVG, 2x26W TC-DEL	3,60 kg	G24q - 3

230 x 230

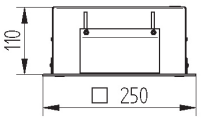

DLK 255 NEW RA

Recessed luminaire for compact fluorescent lamps with glass diffuser.
Body is made of steel and aluminium and is available in all RAL colours.

IP20
230 V 50 Hz

Technical extras upon request:

1. Emergency supply
- battery pack 1/2/3h (please add EM1, EM2 or EM3 after index number)
2. Compensation or passive power (capacitor). Please add COMPENSATION after index number.
3. Dimmable ballast EVG DIM (1-10 V). Please add EVG DIM after index number.
4. Digital dimmable ballast (DALI). Please add DALI after index number.

Index no.	Lamp	Weight	Socket
121.213V	VVG, 2x13W TC-D	3,70 kg	G24d-1
121.213E	EVG, 2x13W TC-DEL	3,40 kg	G24q-1
121.218V	VVG, 2x18W TC-D	3,90 kg	G24d-2
121.218E	EVG, 2x18W TC-DEL	3,60 kg	G24q-2
121.226V	VVG, 2x26W TC-D	3,90 kg	G24d-3
121.226E	EVG, 2x26W TC-DEL	3,60 kg	G24q-3

230 x 230

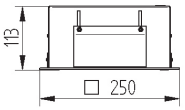

THE T-SHIRT
made in Italy
ALAN RED
Nieuwe Collectie

DL UNO BEC

Recessed luminaire for compact fluorescent lamp. Body is made of steel and aluminium. All RAL colours are available.

IP20
230 V 50 Hz

Index no.	Lamp	Weight	Socket
502.118V	VVG, 1x18W TC-D	2,45 kg	G24d-2
502.118E	EVG, 1x18W TC-DEL	2,20 kg	G24q-2
502.126V	VVG, 1x26W TC-D	2,45 kg	G24d-3
502.126E	EVG, 1x26W TC-DEL	2,20 kg	G24q-3
502.132E	EVG, 1x32W TC-TEL	2,20 kg	GX24q-3
502.142E	EVG, 1x42W TC-TEL	2,20 kg	GX24q-4

200 x 200

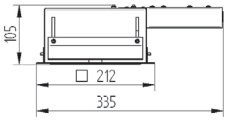

DL DUO BEC

Recessed luminaire for compact fluorescent lamps. Body is made of steel and aluminium. All RAL colours are available.

IP20
230 V 50 Hz

Index no.	Lamp	Weight	Socket
503.218 V	VVG, 2x18W TC-D	4,80 kg	G24d-2
503.218 E	EVG, 2x18W TC-DEL	2,20 kg	G24q-2
503.226 V	VVG, 2x26W TC-D	4,80 kg	G24d-3
503.226 E	EVG, 2x26W TC-DEL	4,30 kg	G24q-3
503.232 E	EVG, 2x32W TC-TEL	4,30 kg	GX24q-3
503.242 E	EVG, 2x42W TC-TEL	4,30 kg	GX24q-4

385 x 190

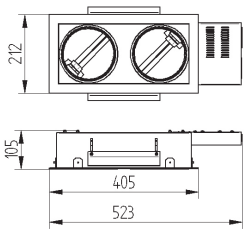

DLXS 185

GARRABRIDGE

Recessed downlight for compact fluorescent lamps. Body is made of steel and aluminium. All RAL colours are available.

IP20

230 V 50 Hz

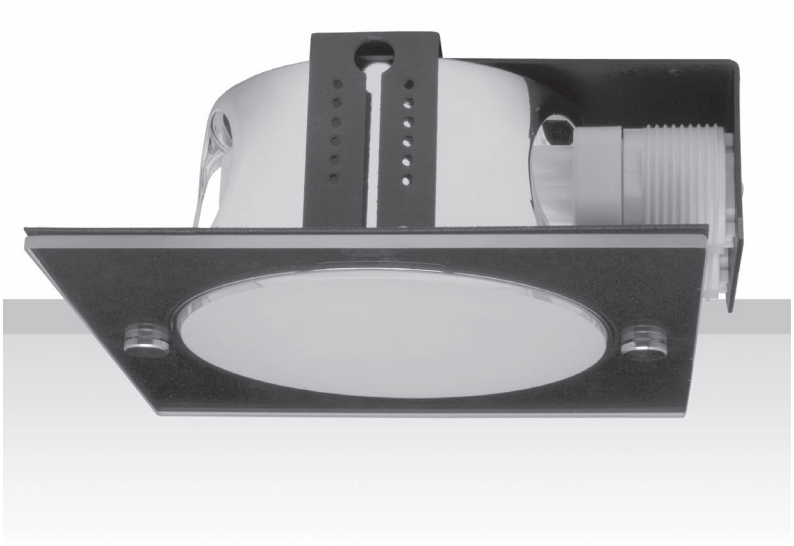

Index no.	Lamp	Weight	Socket
544.185.113V	VVG, 1x13W TC-D	1,40 kg	G24d-1
544.185.113E	EVG, 1x13W TC-DEL	1,25 kg	G24q-1
544.185.118V	VVG, 1x18 W TC-D	1,40 kg	G24d-2
544.185.118E	EVG, 1x18W TC-DEL	1,25 kg	G24q-2
544.185.213V	VVG, 2x13 W TC-D	1,40 kg	G24d-1
544.185.213E	EVG, 2x13W TC-DEL	1,25 kg	G24q-1
544.185.218V	VVG, 2x18 W TC-D	1,40 kg	G24d-2
544.185.218E	EVG, 2x18W TC-DEL	1,25 kg	G24q-2

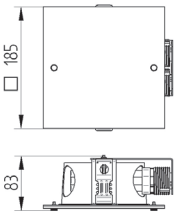

165

DLXS 220 SS

Recessed downlight for compact fluorescent lamps. Body is made of steel and aluminium. All RAL colours are available.

IP20

230 V 50 Hz

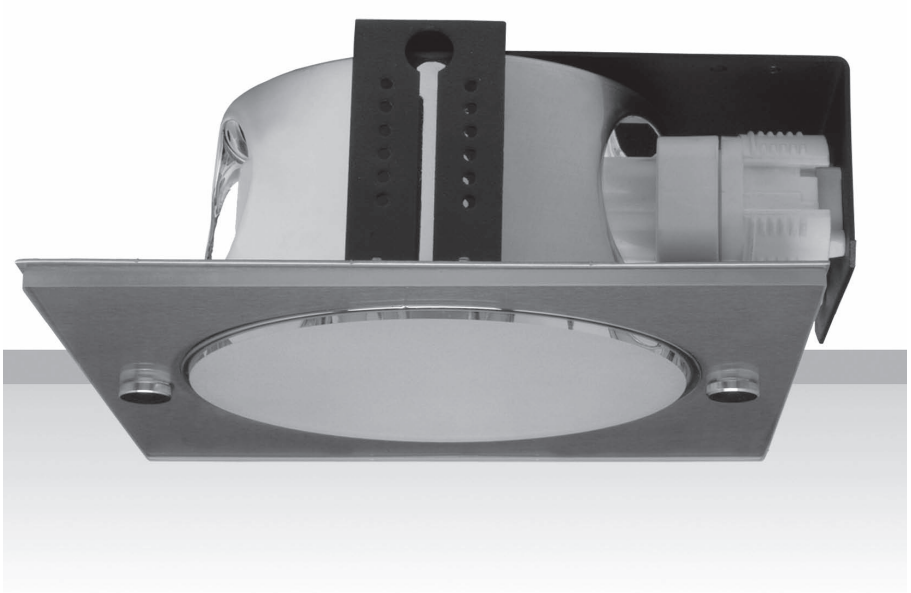

Index no.	Lamp	Weight	Socket
0000-001742.113V	VVG, 1x13W TC-D	1,40 kg	G24d-1
0000-001742.113E	EVG, 1x13W TC-DEL	1,25 kg	G24q-1
0000-001742.118V	VVG, 1x18W TC-D	1,40 kg	G24d-2
0000-001742.118E	EVG, 1x18W TC-DEL	1,25 kg	G24q-2
0000-001742.213V	VVG, 2x13W TC-D	1,70 kg	G24d-1
0000-001742.213E	EVG, 2x13W TC-DEL	1,40 kg	G24q-1
0000-001742.218V	VVG, 2x18W TC-D	1,70 kg	G24d-2
0000-001742.218E	EVG, 2x18W TC-DEL	1,40 kg	G24q-2

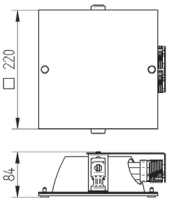

205

DELTO

Recessed luminaire for compact fluorescent and QR111 lamps. Body is made of steel and aluminium. All RAL colours are available.

IP20
230 V 50 Hz

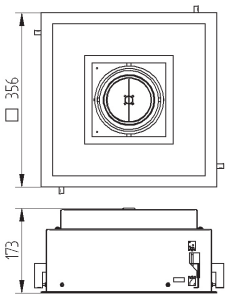

Index no.	Lamp	Weight	Socket
539.426E	EVG, 4x26 TC-DEL + QR111	9,50 kg	G24q-3,G53

345 x 345

DL UNO MINI

Recessed adjustable luminaire for CDM-TC lamp. Body is made of steel and aluminium. All RAL colours are available.

IP20
230 V 50 Hz

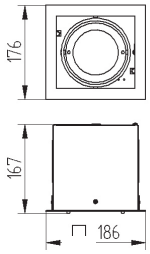

Index no.	Lamp	Weight	Socket
260.135E	EVG, 1x35W CDM-TC	2,20 kg	G8,5
260.170E	EVG, 1x70W CDM-TC	2,20 kg	G8,5

169 x 160

FESTINA
CHRONO BIKE

DL DUO MINI

GARRABRIDGE

Recessed adjustable luminaire for CDM-TC lamps. Body is made of steel and aluminium. All RAL colours are available.

IP20
230 V 50 Hz

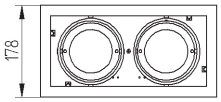

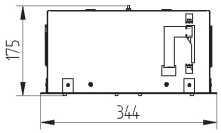

Index no.	Lamp	Weight	Socket
261.235E	EVG, 2x35W CDM-TC	3,20 kg	G8,5
261.270E	EVG, 2x70W CDM-TC	3,20 kg	G8,5

327 x 160

DL TRE MINI

Recessed adjustable luminaire for CDM-TC lamps. Body is made of steel and aluminium. All RAL colours are available.

IP20
230 V 50 Hz

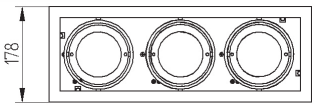

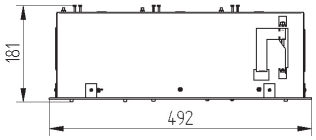

Index no.	Lamp	Weight	Socket
262.335E	EVG, 3x35W CDM-TC	4,15 kg	G8,5
262.370E	EVG, 3x70W CDM-TC	4,15 kg	G8,5

475 x 160

mooi van van
40%

UNO M

Recessed adjustable luminaire for CDM-Tm or Halospot 70 lamp. Body is made of steel and aluminium. All RAL colours are available.

IP20

230 V 50 Hz

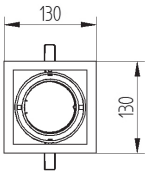

Index no.	Lamp	Weight	Socket
0000-003051.120E	EVG, 1x20W CDM-Tm Elite	1,00 kg	GU6,5
0000-003051.135E	EVG, 1x35W CDM-Tm Elite	1,00 kg	GU6,5
0000-003071.120E	EVG, 1x20W HALOSPOT 70	1,00 kg	BA15d
0000-003071.150E	EVG, 1x50W HALOSPOT 70	1,00 kg	BA15d
0000-003051.150E	EVG, 1x50W CDM-Tm Elite	1,00 kg	GU6,5

115 x 115

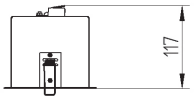

DUO M

Recessed adjustable luminaire for CDM-Tm or Halospot 70 lamp. Body is made of steel and aluminium. All RAL colours are available.

IP20

230 V 50 Hz

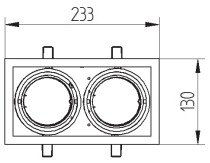

Index no.	Lamp	Weight	Socket
0000-003053.220E	EVG, 2x20W CDM-Tm Elite	1,95 kg	GU6,5
0000-003053.250E	EVG, 2x35W CDM-Tm Elite	1,95 kg	GU6,5
0000-003052.220E	EVG, 2x20W HALOSPOT 70	1,95 kg	BA15d
0000-003052.250E	EVG, 2x50W HALOSPOT 70	1,95 kg	BA15d
0000-003053.250E	EVG, 2x50W CDM-Tm Elite	1,95 kg	GU6,5

220 x 115

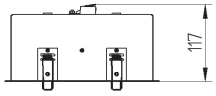

TRE M

GARRABRIDGE

Recessed adjustable luminaire for CDM-Tm or Halospot 70 lamp. Body is made of steel and aluminium. All RAL colours are available.

IP20

230 V 50 Hz

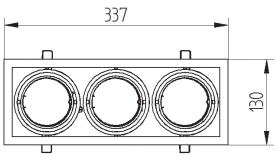

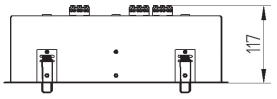

325 x 115

Index no.	Lamp	Weight	Socket
0000-003054.320E	EVG, 3x20W CDM-Tm Elite	2,76 kg	GU6,5
0000-003054.350E	EVG, 3x35W CDM-Tm Elite	2,76 kg	GU6,5
0000-003056.320E	EVG, 3x20W HALOSPOT 70	2,76 kg	BA15d
0000-003056.350E	EVG, 3x50W HALOSPOT 70	2,76 kg	BA15d
0000-003054.350E	EVG, 3x50W CDM-Tm Elite	2,76 kg	GU6,5

QUATTRO M

Recessed adjustable luminaire for CDM-Tm or Halospot 70 lamp. Body is made of steel and aluminium. All RAL colours are available.

IP20

230 V 50 Hz

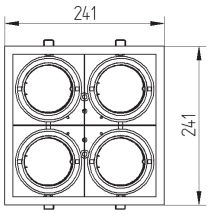

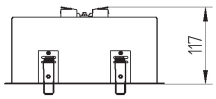

225x225

Index no.	Lamp	Weight	Socket
0000-003055.420E	EVG, 4x20W CDM-Tm Elite	3,50 kg	GU6,5
0000-003055.435E	EVG, 4x35W CDM-Tm Elite	3,50 kg	GU6,5
0000-003057.420E	EVG, 4x20W HALOSPOT 70	3,50 kg	BA15d
0000-003057.450E	EVG, 4x50W HALOSPOT 70	3,50 kg	BA15d
0000-003055.450E	EVG, 4x50W CDM-Tm Elite	3,50 kg	GU6,5

DL UNO CDM - T

Recessed adjustable luminaire for CDM-T or SDW-TG lamp. Body is made of steel and aluminium. All RAL colours are available.

IP20
230 V 50 Hz

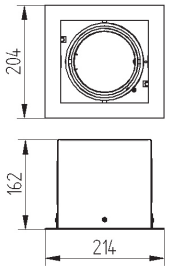

179 x 175

Index no.	Lamp	Weight	Socket
135.135V	VVG, 1x35W CDM-T	3,40 kg	G12
135.135E	EVG, 1x35W CDM-T	2,10 kg	G12
135.170V	VVG, 1x70W CDM-T	3,40 kg	G12
135.170E	EVG, 1x70W CDM-T	2,10 kg	G12
135.1150V	VVG, 1x150W CDM-T	4,10 kg	G12
135.1150E	EVG, 1x150W CDM-T	2,40 kg	G12

DL UNO QR111

Recessed adjustable luminaire for QR111 lamp. Body is made of steel and aluminium. All RAL colours are available.

IP20
230 V 50 Hz

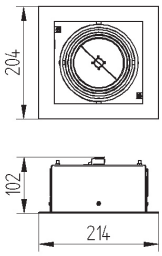

179 x 175

Index no.	Lamp	Weight	Socket
135.170Q	1xQR111	2,10 kg	G53

sale
WINTER

DL DUO CDM - T

Recessed adjustable luminaire for CDM-T or SDW-TG lamps. Body is made of steel and aluminium. All RAL colours are available.

IP20
230 V 50 Hz

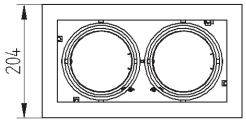

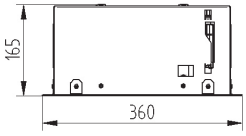

327 x 175

Index no.	Lamp	Weight	Socket
136.235V	VVG, 2x35W CDM-T	7,00 kg	G12
136.235E	EVG, 2x35W CDM-T	4,40 kg	G12
136.270V	VVG, 2x70W CDM-T	7,00 kg	G12
136.270E	EVG, 2x70W CDM-T	4,40 kg	G12
136.2150V	VVG, 2x150W CDM-T	8,40 kg	G12
136.2150E	EVG, 2x150W CDM-T	5,00 kg	G12

DL DUO QR111

Recessed adjustable luminaire for QR111 lamps. Body is made of steel and aluminium. All RAL colours are available.

IP20
230 V 50 Hz

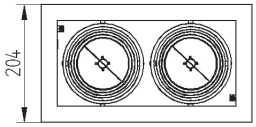

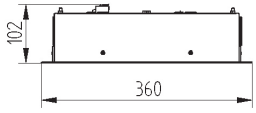

327 x 175

Index no.	Lamp	Weight	Socket
136.270Q	2xQR111	4,20 kg	G53

In shape

DL TRE CDM - T

Recessed adjustable luminaire for CDM-T or SDW-TG lamps. Body is made of steel and aluminium. All RAL colours are available.

IP20
230 V 50 Hz

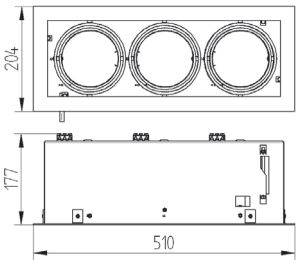

474 x 175

Index no.	Lamp	Weight	Socket
137.335V	VVG, 3x35W CDM-T	9,00 kg	G12
137.335E	EVG, 3x35W CDM-T	5,40 kg	G12
137.370V	VVG, 3x70W CDM-T	9,00 kg	G12
137.370E	EVG, 3x70W CDM-T	5,40 kg	G12
137.3150V	VVG, 3x150W CDM-T	11,10 kg	G12
137.3150E	EVG, 3x150W CDM-T	6,60 kg	G12

DL TRE QR111

Recessed adjustable luminaire for QR111 lamps. Body is made of steel and aluminium. All RAL colours are available.

IP20
230 V 50 Hz

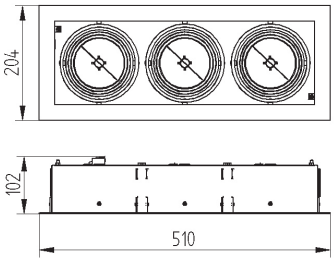

474 x 175

Index no.	Lamp	Weight	Socket
137.370Q	3xQR111	5,25 kg	G53

DL QUATTRO CDM - T

Recessed adjustable luminaire for CDM-T or SDW-TG lamps. Body is made of steel and aluminium. All RAL colours are available.

IP20
230 V 50 Hz

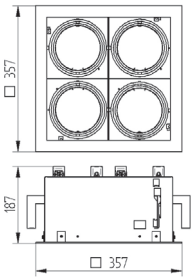

Index no.	Lamp	Weight	Socket
213.435V	VVG, 4x35W CDM-T	12,00 kg	G12
213.435E	EVG, 4x35W CDM-T	6,40 kg	G12
213.470V	VVG, 4x70W CDM-T	12,00 kg	G12
213.470E	EVG, 4x70W CDM-T	6,40 kg	G12
213.4150V	VVG, 4x150W CDM-T	14,80 kg	G12
213.4150E	EVG, 4x150W CDM-T	7,60 kg	G12

325

DL QUATTRO QR111

Recessed adjustable luminaire for QR111 lamps. Body is made of steel and aluminium. All RAL colours are available.

IP20
230 V 50 Hz

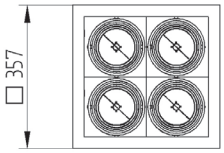

Index no.	Lamp	Weight	Socket
213.4QR	4xQR111	6,50 kg	G53

325

MAC

DL UNO SPEC

Recessed adjustable luminaire for CDM-T or SDW-TG lamp. Body is made of steel and aluminium and is available in all RAL colours.

IP20

230 V 50 Hz

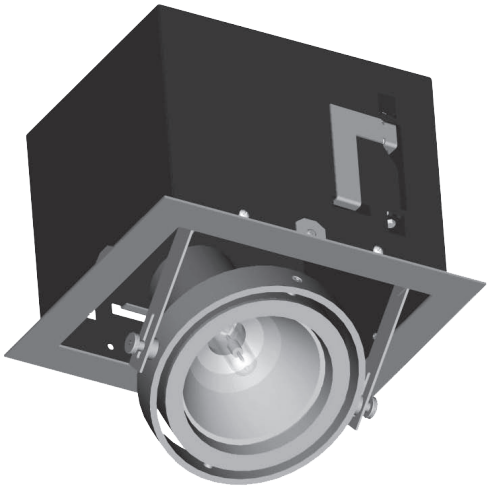

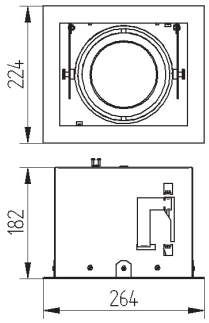

240 x 195

Index no.	Lamp	Weight	Socket
223.35V	VVG, 1x35W CDM-T	4,15 kg	G12
223.35E	EVG, 1x35W CDM-T	3,15 kg	G12
223.70V	VVG, 1x70W CDM-T	4,15 kg	G12
223.70E	EVG, 1x70W CDM-T	3,15 kg	G12
223.150V	VVG, 1x150W CDM-T	5,05 kg	G12
223.150E	EVG, 1x150W CDM-T	3,80 kg	G12

DL DUO SPEC

Recessed adjustable luminaire for CDM-T or SDW-TG lamps. Body is made of steel and aluminium and is available in all RAL colours.

IP20

230 V 50 Hz

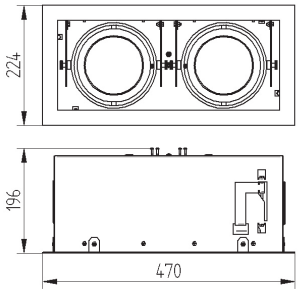

435 x 195

Index no.	Lamp	Weight	Socket
224.235V	VVG, 2x35W CDM-T	8,30 kg	G12
224.235E	EVG, 2x35W CDM-T	6,30 kg	G12
224.270V	VVG, 2x70W CDM-T	8,30 kg	G12
224.270E	EVG, 2x70W CDM-T	6,30 kg	G12
224.2150V	VVG, 2x150W CDM-T	10,10 kg	G12
224.2150E	EVG, 2x150W CDM-T	7,60 kg	G12

DL TRE SPEC

Recessed adjustable luminaire for CDM-T or SDW-TG lamps. Body is made of steel and aluminium and is available in all RAL colours.

IP20

230 V 50 Hz

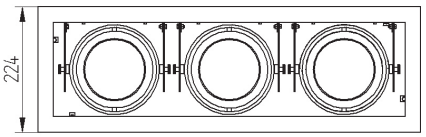

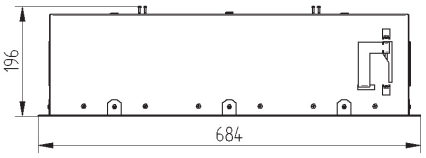

650 x 195

Index no.	Lamp	Weight	Socket
225.335V	VVG, 3x35W CDM-T	12,30 kg	G12
225.335E	EVG, 3x35W CDM-T	9,30 kg	G12
225.370V	VVG, 3x70W CDM-T	12,30 kg	G12
225.370E	EVG, 3x70W CDM-T	9,30 kg	G12
225.3150V	VVG, 3x150W CDM-T	15,10 kg	G12
225.3150E	EVG, 3x150W CDM-T	11,25 kg	G12

DL QUATTRO SPEC

Recessed adjustable luminaire for CDM-T or SDW-TG lamps. Body is made of steel and aluminium and is available in all RAL colours.

IP20

230 V 50 Hz

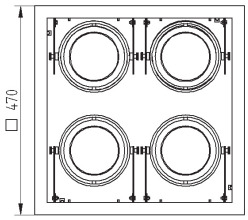

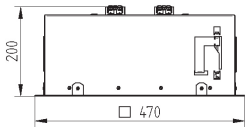

435 x 435

Index no.	Lamp	Weight	Socket
226.435V	VVG, 4x35W CDM-T	16,10 kg	G12
226.435E	EVG, 4x35W CDM-T	12,10 kg	G12
226.470V	VVG, 4x70W CDM-T	16,10 kg	G12
226.470E	EVG, 4x70W CDM-T	12,10 kg	G12
226.4150V	VVG, 4x150W CDM-T	19,70 kg	G12
226.4150E	EVG, 4x150W CDM-T	14,70 kg	G12

2
Sale

UNO MF CARDO

Recessed adjustable luminaire for CDM-T or SDW-TG lamp. Body is made of steel and aluminium and is available in all RAL colours.

IP20
230 V 50 Hz

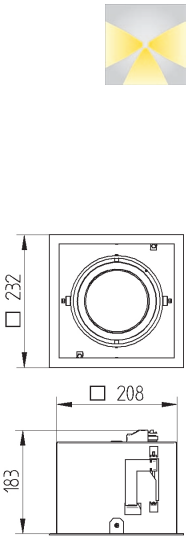

216 x 216

Index no.	Lamp	Weight	Socket
0000-002184.135V	VVG, 1x35W CDM-T	4,50 kg	G12
0000-002184.135E	EVG, 1x35W CDM-T	3,20 kg	G12
0000-002184.170V	VVG, 1x70W CDM-T	4,50 kg	G12
0000-002184.170E	EVG, 1x70W CDM-T	3,20 kg	G12
0000-002184.1150V	VVG, 1x150W CDM-T	5,10 kg	G12
0000-002184.1150E	EVG, 1x150W CDM-T	3,40 kg	G12

DUO MF CARDO

Recessed adjustable luminaire for CDM-T or SDW-TG lamps. Body is made of steel and aluminium and is available in all RAL colours.

IP20
230 V 50 Hz

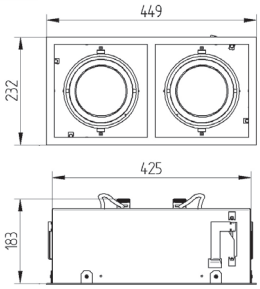

430 x 216

Index no.	Lamp	Weight	Socket
0000-002183.235V	VVG, 2x35W CDM-T	7,70 kg	G12
0000-002183.235E	EVG, 2x35W CDM-T	5,00 kg	G12
0000-002183.270V	VVG, 2x70W CDM-T	7,70 kg	G12
0000-002183.270E	EVG, 2x70W CDM-T	5,00 kg	G12
0000-002183.2150V	VVG, 2x150W CDM-T	9,10 kg	G12
0000-002183.2150E	EVG, 2x150W CDM-T	5,70 kg	G12

PASKAMERS
tjm
40%
korting

TRE MF CARDO

Recessed adjustable luminaire for CDM-T or SDW-TG lamps. Body is made of steel and aluminium and is available in all RAL colours.

IP20
230 V 50 Hz

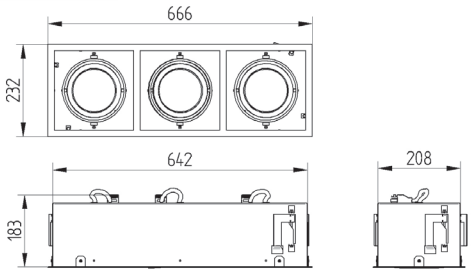

645 x 216

Index no.	Lamp	Weight	Socket
0000-002182.335V	VVG, 3x35W CDM-T	12,00 kg	G12
0000-002182.335E	EVG, 3x35W CDM-T	8,00 kg	G12
0000-002182.370V	VVG, 3x70W CDM-T	12,00 kg	G12
0000-002182.370E	EVG, 3x70W CDM-T	8,00 kg	G12
0000-002182.3150V	VVG, 3x150W CDM-T	14,10 kg	G12
0000-002182.3150E	EVG, 3x150W CDM-T	9,00 kg	G12

DUO MIX OP

Recessed adjustable luminaire for CDM-T and compact fluorescent lamps. Body is made of steel and aluminium and is available in all RAL colours.

IP20
230 V 50 Hz

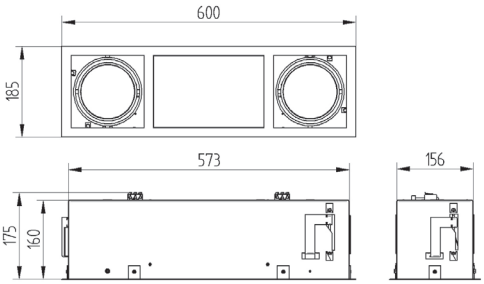

582 x 168

Index no.	Lamp	Weight	Socket
0000-002181.235E + 142E	EVG, 2x35 CDM-T + 1x42 TC-TEL	6,00 kg	G12, Gx24q4
0000-002181.270E + 142E	EVG, 2x70 CDM-T + 1x42 TC-TEL	6,00 kg	G12, Gx24q4
0000-002456.2QR111 + 142E	2xQR111 + 1x42 TC-TEL	5,50 kg	G53, Gx24q4

UNO MINI FRL

Recessed frameless adjustable luminaire for halogen lamp. Body is made of steel and aluminium and is available in all RAL colours.

IP20
230 V 50 Hz

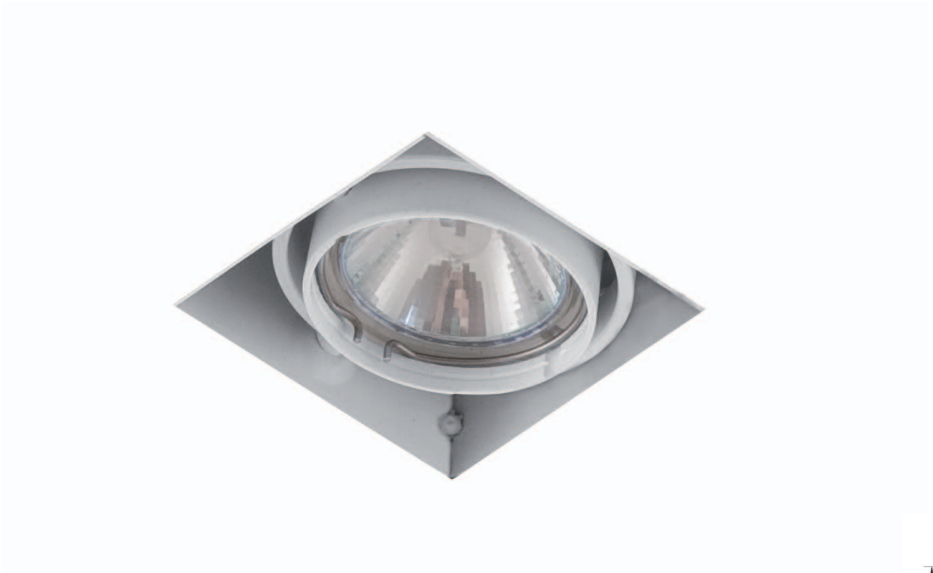

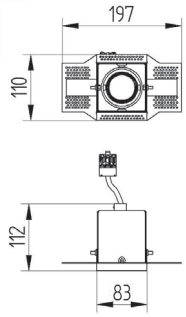

Index no.	Lamp	Weight	Socket
0000-002824.1MR16	1xMR16	1,10 kg	GU5,3

84x84

DUO MINI FRL

Recessed frameless adjustable luminaire for halogen lamps. Body is made of steel and aluminium and is available in all RAL colours.

IP20
230 V 50 Hz

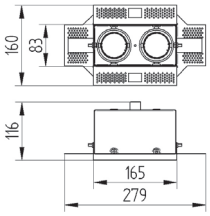

Index no.	Lamp	Weight	Socket
0000-002368.2MR16	2xMR16	1,10 kg	GU5,3

167 x 86

UNO FRL

Recessed frameless adjustable luminaire for CDM-TC lamps. Body is made of steel and aluminium and is available in all RAL colours. Different types of reflector available on request (narrow, medium and wide beam).

IP20
230 V 50 Hz

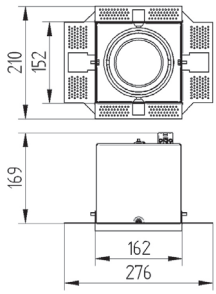

Index no.	Lamp	Weight	Socket
0000-002767.135E	EVG, 1x35W CDM-TC	2,50 kg	G8,5
0000-002767.170E	EVG, 1x70W CDM-TC	2,50 kg	G8,5

163 x 153

DUO FRL

Recessed frameless adjustable luminaire for CDM-TC lamps. Body is made of steel and aluminium and is available in all RAL colours. Different types of reflector available on request (narrow, medium and wide beam).

IP20
230 V 50 Hz

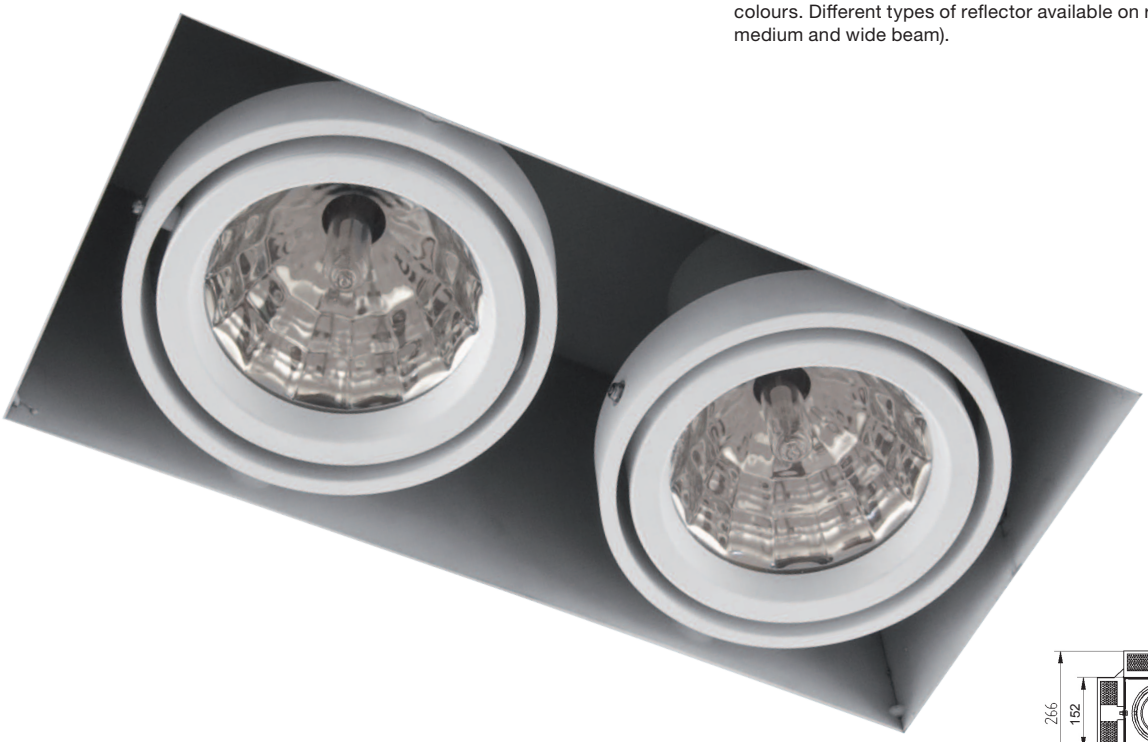

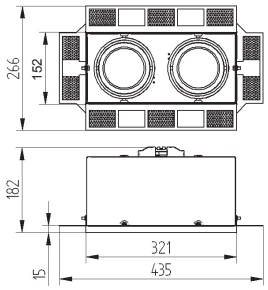

Index no.	Lamp	Weight	Socket
0000-002768.235E	EVG, 2x35W CDM-TC	5,00 kg	G8,5
0000-002768.270E	EVG, 2x70W CDM-TC	5,00 kg	G8,5

323 x 153

QUADRO SPECIAL

Recessed adjustable luminaire for CDM-T or SDW-TG lamps. Body is made of steel and aluminium and is available in all RAL colours.

IP20
230 V 50 Hz

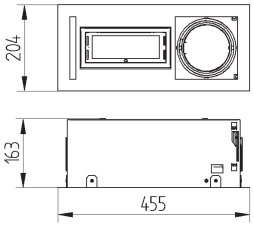

Index no.	Lamp	Weight	Socket
0000-002552.235E	EVG, 2x35W CDM-T	5,50 kg	G12
0000-002552.270E	EVG, 2x70W CDM-T	5,50 kg	G12
0000-002552.135E+QR111	EVG, 1x35W CDM-T + 1xQR111	5,50 kg	G12, G53
0000-002552.170E+QR111	EVG, 1x70W CDM-T + 1xQR111	5,50 kg	G12, G53

425 x 170

D - LINE FIX

Square recessed adjustable luminaire for CDM-T, CDM-TD or SDW-TG lamp. Body is made of steel. All RAL colours are available.

IP20
230 V 50 Hz

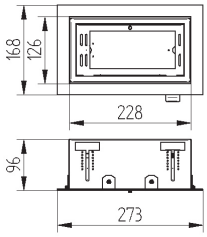

Index no.	Lamp	Weight	Socket
277.70V	VVG, 1x70W CDM-TD	3,15 kg	RX7s
277.70E	EVG, 1x70W CDM-TD	2,30 kg	RX7s
277.150V	VVG, 1x150W CDM-TD	4,95 kg	RX7s
277.150E	EVG, 1x150W CDM-TD	3,70 kg	RX7s

225 x 120

DL DUO VL

Recessed adjustable luminaire for CDM-T or SDW-TG lamps. Body is made of steel and aluminium and is available in all RAL colours.

IP20
230 V 50 Hz

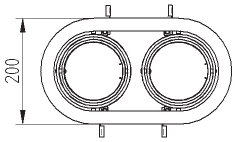

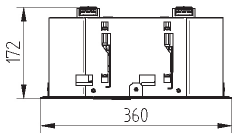

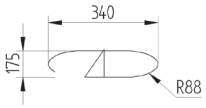

Index no.	Lamp	Weight	Socket
0000-002140.235V	VVG, 2x35W CDM-T	7,00 kg	G12
0000-002140.235E	EVG, 2x35W CDM-T	4,20 kg	G12
0000-002140.270V	VVG, 2x70W CDM-T	7,00 kg	G12
0000-002140.270E	EVG, 2x70W CDM-T	4,20 kg	G12
0000-002140.2150V	VVG, 2x150W CDM-T	9,00 kg	G12
0000-002140.2150E	EVG, 2x150W CDM-T	6,00 kg	G12
0000-002140.2QR111	2xQR111	3,60 kg	G53

DL TRE VL

Recessed adjustable luminaire for CDM-T or SDW-TG lamps. Body is made of steel and aluminium and is available in all RAL colours.

IP20
230 V 50 Hz

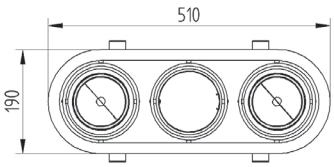

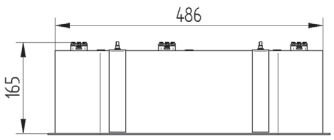

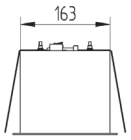

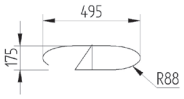

Index no.	Lamp	Weight	Socket
535.335V	VVG, 3xCDM-T 35W	5,50 kg	G12
535.370V	VVG, 3xCDM-T 70W	6,50 kg	G12
535.335E	EVG, 3xCDM-T 35 W	5,00 kg	G12
535.370E	EVG, 3xCDM-T 70W	6,00 kg	G12
535.3QR111	3xQR111	4,50 kg	G53

MODULIGHT - X

Square recessed luminaire for T5 lamps with opal diffuser. Body is made of steel and aluminium. All RAL colours are available.

IP20
230 V 50 Hz

For Modular ceiling (600 x 600)

Index no.	Lamp	Weight	Socket
545.413E	EVG, 4x13W T5	7,20 kg	G5
545.414E	EVG, 4x14W T5	7,20 kg	G5
545.424E	EVG, 4x24W T5	7,20 kg	G5

For Plaster ceiling (G-K)

Index no.	Lamp	Weight	Socket
0000-001896.413E	EVG, 4x13W T5	7,20 kg	G5
0000-001896.414E	EVG, 4x14W T5	7,20 kg	G5
0000-001896.424E	EVG, 4x24W T5	7,20 kg	G5

For Modular ceiling (600 x 600) without middle section

Index no.	Lamp	Weight	Socket
0000-002531.413E	EVG, 4x13W T5	7,20 kg	G5
0000-002531.414E	EVG, 4x14W T5	7,20 kg	G5
0000-002531.424E	EVG, 4x24W T5	7,20 kg	G5

585 x 585

For Plaster ceiling (G-K) without middle section

Index no.	Lamp	Weight	Socket
0000-002543.413E	EVG, 4x13W T5	7,20 kg	G5
0000-002543.414E	EVG, 4x14W T5	7,20 kg	G5
0000-002543.424E	EVG, 4x24W T5	7,20 kg	G5

585 x 585

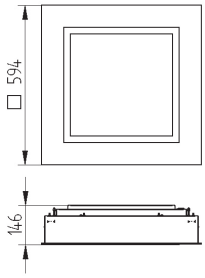

NEW LINE 600 PERF DPL

Recessed luminaire for PLL lamp with perforated diffuser and parabolic louver. Body is made of steel and aluminium. All RAL colours are available. Double lamp version on request. Standard version is for modular ceiling, version for gypsum ceiling available on request.

IP20
230 V 50 Hz

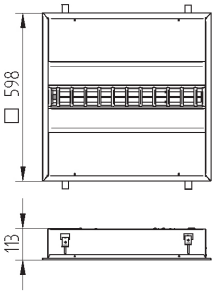

Index no.	Lamp	Weight	Socket
546.40E	EVG, 1x40 W PLL	7,25 kg	2G11
546.55E	EVG, 1x55 W PLL	7,25 kg	2G11

570 x 570

NEW LINE 600 PERF

Recessed direct/indirect luminaire for PLL lamps with perforated diffuser. Body is made of steel and aluminium and is available in all RAL colours. Standard EVG ballast, 1-10V or DALI ballast on request. Standard version is for modular ceiling, version for gypsum ceiling available on request.

IP20
230 V 50 Hz

Index no.	Lamp	Weight	Socket
249.40E	EVG, 1x40W PLL	6,60 kg	2G11
249.240E	EVG, 2x40W PLL	6,60 kg	2G11
249.55E	EVG, 1x55W PLL	6,60 kg	2G11
249.255E	EVG, 2x55W PLL	6,60 kg	2G11

570 X 570

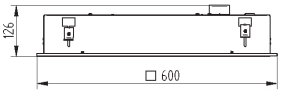

BSL 600

Recessed luminaire for PLL lamps. Body is made of steel and aluminium. All RAL colours are available. Standard version is for modular ceiling, version for gypsum ceiling available on request.

IP20
230 V 50 Hz

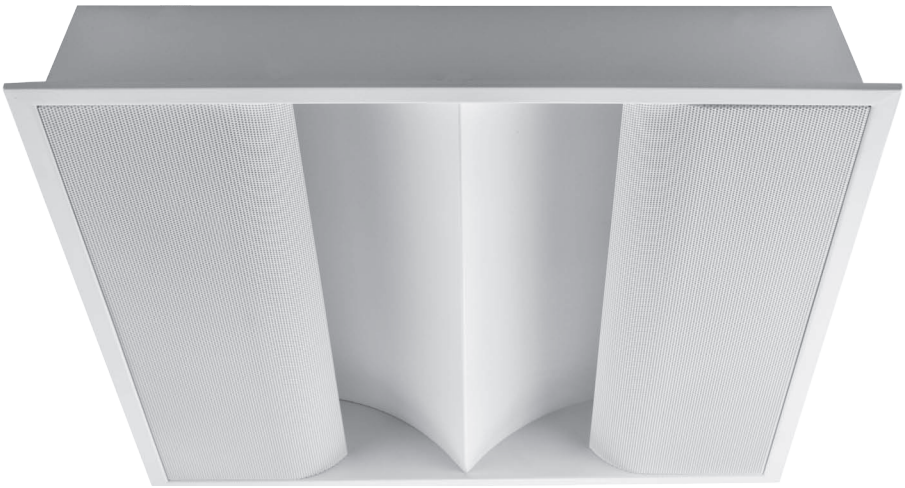

Index no.	Lamp	Weight	Socket
0000-002484.240E	EVG, 2x40 PLL	7,50 kg	2G11
0000-002484.255E	EVG, 2x55 PLL	7,50 kg	2G11

570 X 570

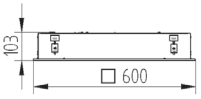

NEW LINE 600 SO

Recessed luminaire for PLL lamp. Body is made of steel and aluminium. All RAL colours are available. Standard version is for modular ceiling, version for gypsum ceiling available on request.

IP20
230 V 50 Hz

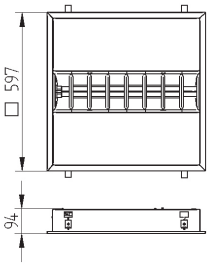

Index no.	Lamp	Weight	Socket
0000-001844.155E	EVG, 1x55 W PLL	6,85 kg	2G11

565 X 565

NEW LINE 600 SO PLUS

Recessed luminaire for PLL lamp and two CDM-Tm lamps. Body is made of steel and aluminium. All RAL colours are available. Standard version is for modular ceiling, version for gypsum ceiling available on request.

IP20
230 V 50 Hz

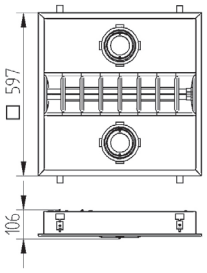

Index no.	Lamp	Weight	Socket
0000-001852.155E+220E	EVG, 1x55 W PLL + 2x20 W CDM-Tm	8,85 kg	2G11, PGJ5

565 X 565

XL 600 PL

GARRABRIDGE

IP20
230 V 50 Hz

Recessed luminaire for T5 lamps. Body is made of steel and aluminium and is available in all RAL colours. Optics - double parabolic louvers, glossy or mat on request. Standard version is for modular ceiling, version for gypsum ceiling available on request.

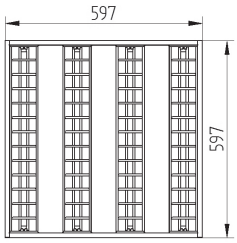

Index no.	Lamp	Weight	Socket
0000-003462.414E	EVG, 4x14W T5	6,90 kg	G5
0000-003462.424E	EVG, 4x24W T5	6,90 kg	G5
0000-003462.314E	EVG, 3x14W T5	6,90 kg	G5
0000-003462.324E	EVG, 3x24W T5	6,90 kg	G5

575 x 575

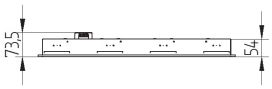

LWN AS

IP20
230 V 50 Hz

Recessed assymetrical luminaire for T5 or PLL lamp. Body is made of steel and aluminium and is available in all RAL colours.

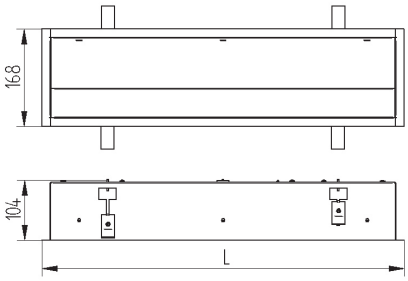

Index no.	Lamp	Weight	Socket	Length
0000-002730.114E	EVG, 1x14W T5	2,20 kg	G5	628 mm
0000-002730.124E	EVG, 1x24W T5	2,20 kg	G5	628 mm
0000-002730.121E	EVG, 1x21W T5	2,90 kg	G5	928 mm
0000-002730.139E	EVG, 1x39W T5	2,90 kg	G5	928 mm
0000-002730.128E	EVG, 1x28W T5	3,60 kg	G5	1228 mm
0000-002730.154E	EVG, 1x54W T5	3,60 kg	G5	1228 mm
0000-002730.135E	EVG, 1x35W T5	4,30 kg	G5	1528 mm
0000-002730.149E	EVG, 1x49W T5	4,30 kg	G5	1528 mm
0000-002730.180E	EVG, 1x80W T5	4,30 kg	G5	1528 mm

1x14,24W	150x610
1x21,39W	150x910
1x28,54W	150x1210
1x35,49,80W	150x1510

LWN 1000

GARRABRIDGE

Recessed T5 luminaire with opal diffuser. Body is made of steel and aluminium and is available in all RAL colours.

IP44
230 V 50 Hz

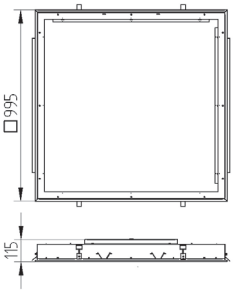

976 X 976

Index no.	Lamp	Weight	Socket
0000-002206.1021E	EVG, 10x21W T5	18,00 kg	G5

MD 1200

Recessed luminaire for T5 lamps. Body is made of steel and aluminium and is available in all RAL colours. Optics - double parabolic louvers, glossy or mat on request.

IP20
230 V 50 Hz

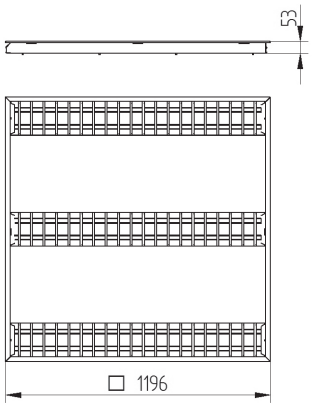

1175 x 1160

Index no.	Lamp	Weight	Socket
0000-003373.654E	6x54W T5	19,80 kg	G5

FRAME BOX

Recessed luminaire for T5 lamps with opal diffuser. Body is made of steel and aluminium. All RAL colours are available.

IP20
230 V 50 Hz

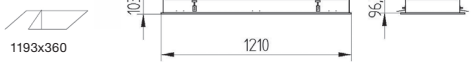

1193x360

Index no.	Lamp	Weight	Socket
0000-002912.228E	EVG, 2x28 W T5	11,50 kg	G5
0000-002912.254E	EVG, 2x54 W T5	11,50 kg	G5

GB 1200

Recessed luminaire for T5 lamps with prismatic and perforated diffuser. Body is made of steel and aluminium. All RAL colours are available.

IP20
230 V 50 Hz

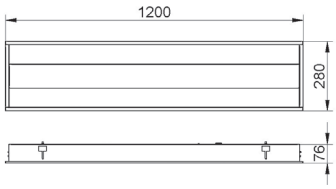

1180 x 255

Index no.	Lamp	Weight	Socket
0000-003216.228ED	EVG, 2x28 W T5	11,50 kg	G5
0000-003216.254ED	EVG, 2x54 W T5	11,50 kg	G5

NEW LINE 1200 PERF

GARRABRIDGE

Recessed luminaire for TC-L lamps with perforated diffuser. Body is made of steel and aluminium. All RAL colours are available.

IP20
230 V 50 Hz

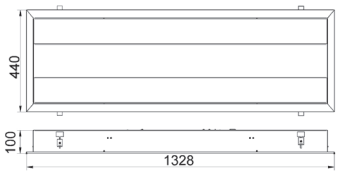

1280 x 380

Index no.	Lamp	Weight	Socket
0000-002116.255E	EVG, 2x55 TC-L	10,00 kg	2G11

NEW LINE HSP

Recessed luminaire for T5 lamp. Body is made of steel and aluminium. All RAL colours are available.

IP20
230 V 50 Hz

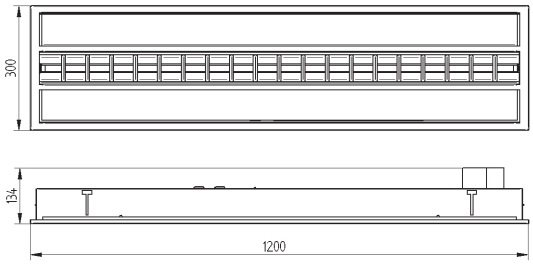

1175 x 265

Index no.	Lamp	Weight	Socket
0000-001790.128E	EVG, 1x28 W T5	10,50 kg	G5
0000-001790.154E	EVG, 1x54 W T5	10,50 kg	G5

NEW LINE 55 PL

Recessed luminaire for PLL lamp with parabolic louver. Body is made of steel and aluminium and is available in all RAL colours.

IP20

230 V 50 Hz

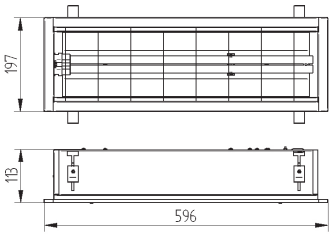

565 x 160

Index no.	Lamp	Weight	Socket
232.40E	EVG, 1x40W PLL	1,60 kg	2G11
232.40ED	EVG DIM, 1x40W PLL	1,60 kg	2G11
232.55E	EVG, 1x55W PLL	1,60 kg	2G11
232.55ED	EVG DIM, 1x55W PLL	1,60 kg	2G11

NEW LINE 55 S21

Recessed luminaire for PLL lamp with glass diffuser. Body is made of steel and aluminium. All RAL colours are available. IP44 version on request.

IP20

230 V 50 Hz

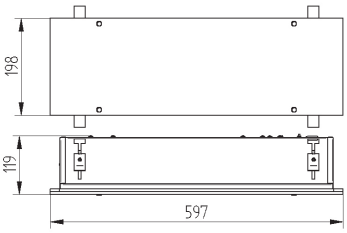

565 X 160

Index no.	Lamp	Weight	Socket
0000-002556.140E	EVG, 1x40 W PLL	2,75 kg	2G11
0000-002556.155E	EVG, 1x55 W PLL	2,75 kg	2G11

X1200 - R

IP20
230 V 50 Hz

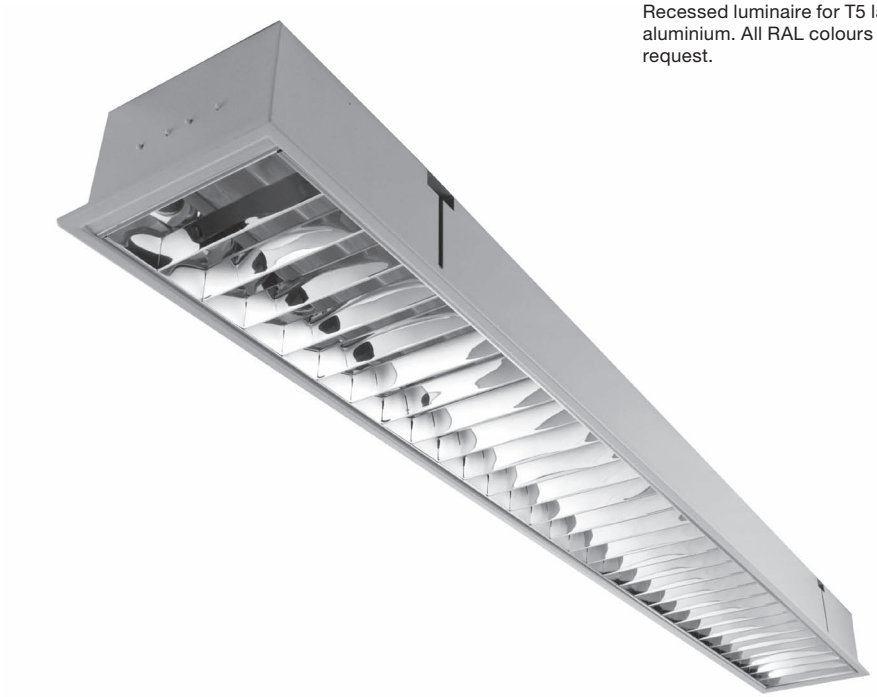

Recessed luminaire for T5 lamps. Body is made of steel and aluminium. All RAL colours are available. Louver glossy or mat on request.

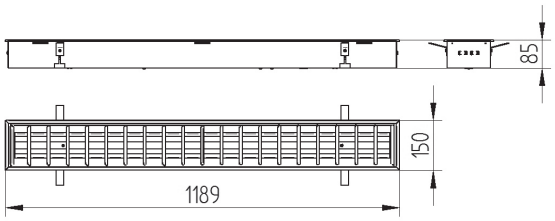

1175x135

Index no.	Lamp	Socket	Weight
0000-003035.228E	EVG, 2x28W T5	G5	3,30 kg
0000-003035.254E	EVG, 2x54W T5	G5	3,30 kg

LWN L1

IP20
230 V 50 Hz

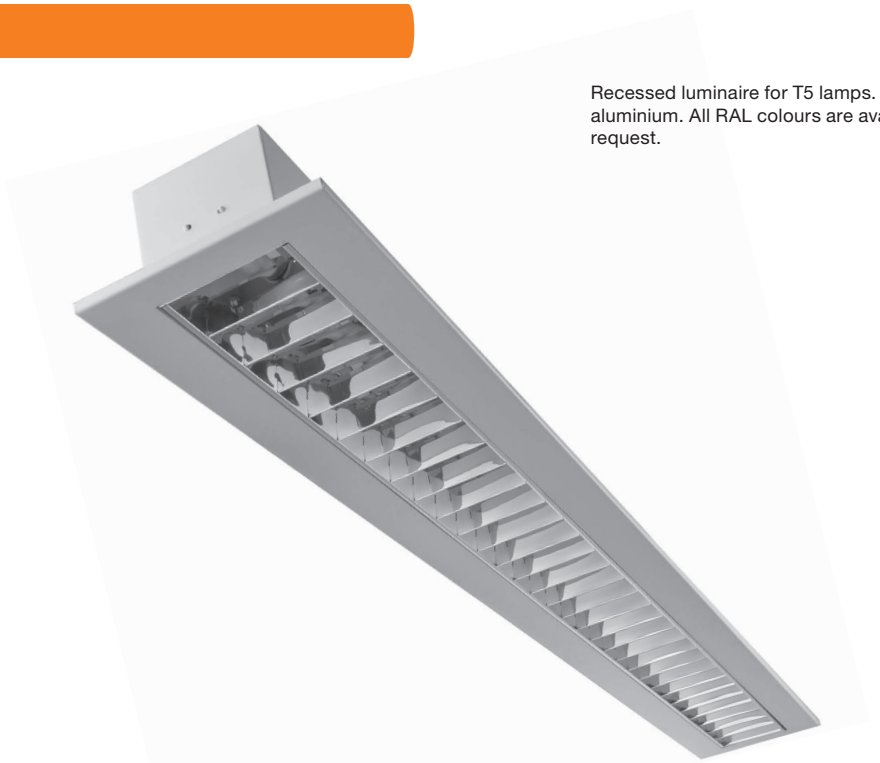

Recessed luminaire for T5 lamps. Body is made of steel and aluminium. All RAL colours are available. Louver glossy or mat on request.

Index no.	Lamp	Weight	Length	Socket
0000-003456.128E	EVG, 1x28W T5	2,70 kg	1200 mm	G5
0000-003456.154E	EVG, 1x54W T5	2,70 kg	1200 mm	G5
0000-003456.135E	EVG, 1x35W T5	3,30 kg	1500 mm	G5
0000-003456.149E	EVG, 1x49W T5	3,30 kg	1500 mm	G5
0000-003456.180E	EVG, 1x80W T5	3,30 kg	1500 mm	G5
0000-003456.228E	EVG, 2x28W T5	2,70 kg	1200 mm	G5
0000-003456.254E	EVG, 2x54W T5	2,70 kg	1200 mm	G5
0000-003456.235E	EVG, 2x35W T5	3,30 kg	1500 mm	G5
0000-003456.249E	EVG, 2x49W T5	3,30 kg	1500 mm	G5
0000-003456.280E	EVG, 2x80W T5	3,30 kg	1500 mm	G5

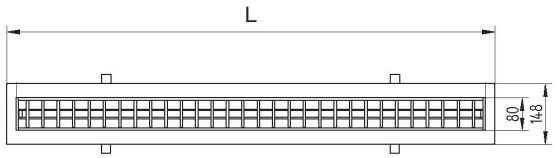

LWN 600 PAR

GARRABRIDGE

Recessed luminaire designed for installation in plasterboard. Body is made of steel and painted standard white. Louver - parabolic glossy.

IP20
230 V 50 Hz

Index no.	Lamp	Weight	Socket
0000-002652.218V	VVG, 2x18W T8	3,13 kg	G13
0000-002652.236V	VVG, 2x36W T8	5,60 kg	G13
0000-002652.418V	VVG, 4x18W T8	5,36 kg	G13
0000-002652.436V	VVG, 4x36W T8	10,47 kg	G13
0000-002652.218E	EVG, 2x18W T8	3,13 kg	G13
0000-002652.236E	EVG, 2x36W T8	5,60 kg	G13
0000-002652.418E	EVG, 4x18W T8	5,36 kg	G13
0000-002652.436E	EVG, 4x36W T8	10,47 kg	G13

2x18 - 300x600 mm
2x36 - 300x1200 mm
4x18 - 600x600 mm
4x36 - 600x1200 mm

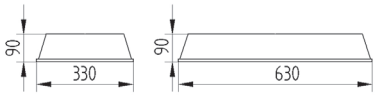

LWN 600 SLA

Recessed luminaire designed for installation in plasterboardBody is made of steel and painted standard white. Louver - straight glossy.

IP20
230 V 50 Hz

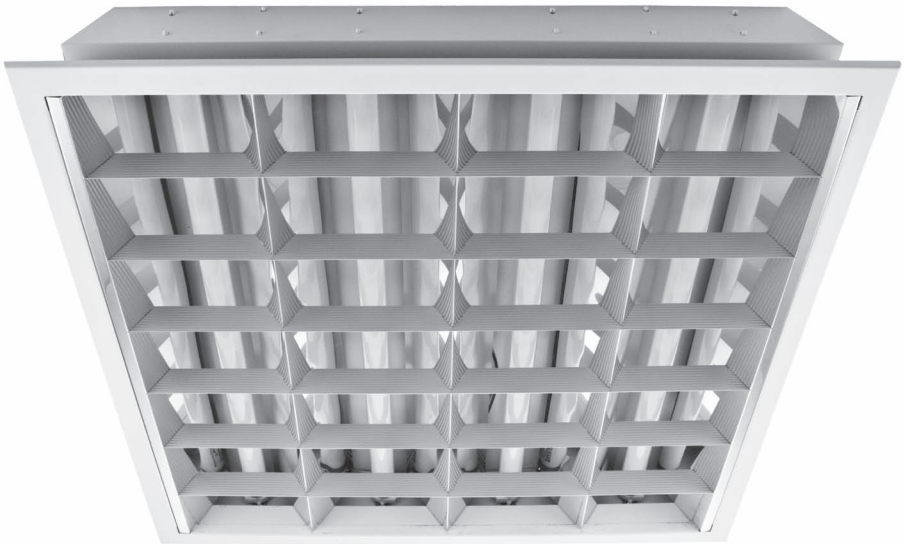

Index no.	Lamp	Weight	Socket
0000-002653.218V	VVG, 2x18W T8	3,13 kg	G13
0000-002653.236V	VVG, 2x36W T8	5,60 kg	G13
0000-002653.418V	VVG, 4x18W T8	5,36 kg	G13
0000-002653.436V	VVG, 4x36W T8	10,47 kg	G13
0000-002653.218E	EVG, 2x18W T8	3,13 kg	G13
0000-002653.236E	EVG, 2x36W T8	5,60 kg	G13
0000-002653.418E	EVG, 4x18W T8	5,36 kg	G13
0000-002653.436E	EVG, 4x36W T8	10,47 kg	G13

2x18 - 300x600 mm
2x36 - 300x1200 mm
4x18 - 600x600 mm
4x36 - 600x1200 mm

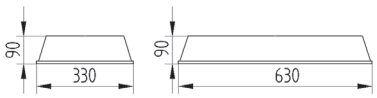

99,-

LWN 600 M PAR

Recessed luminaire designed for installation in modular ceiling. Body is made of steel and painted standard white. Louver - parabolic glossy.

IP20
230 V 50 Hz

Index no.	Lamp	Weight	Socket
0000-002658.218V	VVG, 2x18W T8	2,78 kg	G13
0000-002658.236V	VVG, 2x36W T8	4,94 kg	G13
0000-002658.318V	VVG, 3x18W T8	4,70 kg	G13
0000-002658.318V	VVG, 4x18W T8	4,76 kg	G13
0000-002658.436V	VVG, 4x36W T8	9,23 kg	G13
0000-002658.218E	EVG, 2x18W T8	2,78 kg	G13
0000-002658.236E	EVG, 2x36W T8	4,94 kg	G13
0000-002658.318E	EVG, 3x18W T8	4,70 kg	G13
0000-002658.418E	EVG, 4x18W T8	4,76 kg	G13
0000-002658.436E	EVG, 4x36W T8	9,23 kg	G13

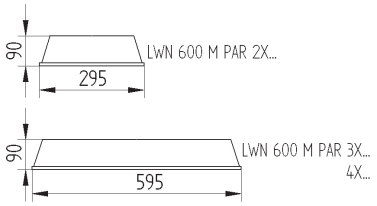

LWN 600 M SLA

Recessed luminaire designed for installation in modular ceiling. Body is made of steel and painted standard white. Louver - straight glossy.

IP20
230 V 50 Hz

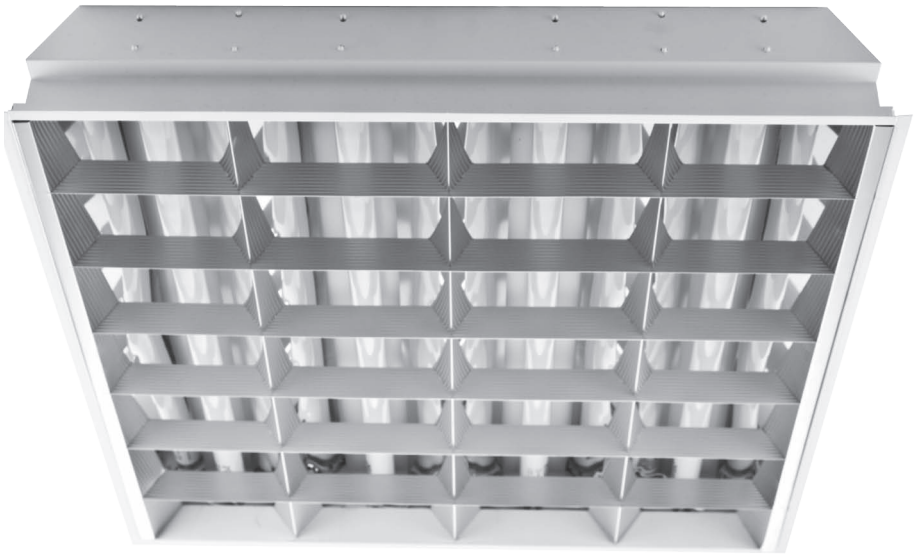

Index no.	Lamp	Weight	Socket
0000-002659.218V	VVG, 2x18W T8	2,78 kg	G13
0000-002659.236V	VVG, 2x36W T8	4,94 kg	G13
0000-002659.318V	VVG, 3x18W T8	4,70 kg	G13
0000-002659.418V	VVG, 4x18W T8	4,76 kg	G13
0000-002659.436V	VVG, 4x36W T8	9,23 kg	G13
0000-002659.218E	EVG, 2x18W T8	2,78 kg	G13
0000-002659.236E	EVG, 2x36W T8	4,94 kg	G13
0000-002659.318E	EVG, 3x18W T8	4,70 kg	G13
0000-002659.418E	EVG, 4x18W T8	4,76 kg	G13
0000-002659.436E	EVG, 4x36W T8	9,23 kg	G13

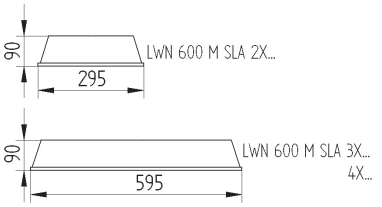

LWN 600 M OP

GARRABRIDGE

Recessed luminaire designed for installation in modular ceiling. Body is made of steel and painted standard white. Opal diffuser.

IP20
230 V 50 Hz

Index no.	Lamp	Weight	Socket
0000-002660.218V	VVG, 2x18W T8	2,78 kg	G13
0000-002660.236V	VVG, 2x36W T8	4,94 kg	G13
0000-002660.318V	VVG, 3x18W T8	4,70 kg	G13
0000-002660.418V	VVG, 4x18W T8	4,76 kg	G13
0000-002660.436V	VVG, 4x36W T8	9,23 kg	G13
0000-002660.218E	EVG, 2x18W T8	2,78 kg	G13
0000-002660.236E	EVG, 2x36W T8	4,94 kg	G13
0000-002660.318E	EVG, 3x18W T8	4,70 kg	G13
0000-002660.418E	EVG, 4x18W T8	4,76 kg	G13
0000-002660.436E	EVG, 4x36W T8	9,23 kg	G13

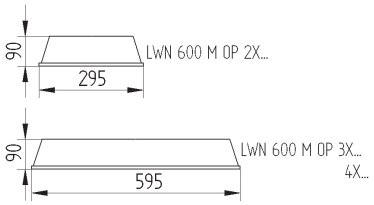

LWN 600 OP

Recessed luminaire. Body is made of steel and painted standard white. Opal diffuser.

IP20
230 V 50 Hz

Index no.	Lamp	Weight	Socket
0000-002654.218V	VVG, 2x18W T8	3,60 kg	G13
0000-002654.236V	VVG, 2x36W T8	6,30 kg	G13
0000-002654.418V	VVG, 4x18W T8	6,60 kg	G13
0000-002654.218E	EVG, 2x18W T8	3,60 kg	G13
0000-002654.236E	EVG, 2x36W T8	6,30 kg	G13
0000-002654.418E	EVG, 4x18W T8	6,60 kg	G13

2x18 - 300x600 mm
2x36 - 300x1200 mm
4x18 - 600x600 mm

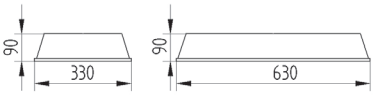

MODUS SYSTEM

Recessed system designed for custom-made lighting solutions. Different lenghts, shapes, sizes and combinations of light sources are possible (T5 linear lamp, CDM-T, CDM-R111, QR111). Body is made of steel and aluminium, and can be painted in any RAL colour.

IP20

230 V 50 Hz

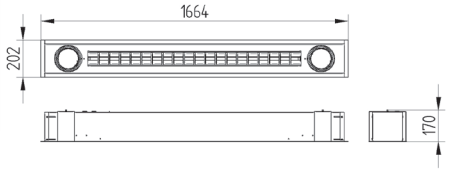

1630 x 175

Index no.	Lamp	Weight	Length	Socket
520.128E+235	EVG, 1x28W T5 +2xCDM-T 35W VVG	10,45 kg	1664 mm	G12
520.154E+235	EVG, 1x54W T5 +2xCDM-T 35W VVG	10,45 kg	1664 mm	G12
520.128E+270	EVG, 1x28W T5 +2xCDM-T 70W VVG	10,45 kg	1664 mm	G12
520.154E+270	EVG, 1x54W T5 +2xCDM-T 70W VVG	10,45 kg	1664 mm	G12

SYSTEM QUAZI RC

Recessed system designed for custom-made lighting solutions. Different lengths, shapes, sizes and combinations of light sources are possible (CDM-T, CDM-R111, QR111). Body is made of steel and aluminium, and can be painted in any RAL colour.

IP20

230 V 50 Hz

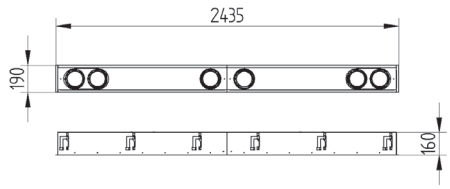

2410 x 168

Index no.	Lamp	Weight	Socket
0000-001963.635V	VVG, 6x35W CDM-T	19,50 kg	G12
0000-001963.635E	EVG, 6x35W CDM-T	15,70 kg	G12
0000-001963.670V	VVG, 6x70W CDM-T	19,50 kg	G12
0000-001963.670E	EVG, 6x70W CDM-T	15,70 kg	G12
0000-001963.6150V	VVG, 6x150W CDM-T	21,50 kg	G12
0000-001963.6150E	EVG, 6x150W CDM-T	16,20 kg	G12
0000-001963.QR111	6xQR111	14,20 kg	G53

C 30
VOLVO