430
PROFI 48 BAR OP

430
PROFI 48 BAR AC

432
PROFI 48 BAR LL

432
PROFI 48 BAR SD

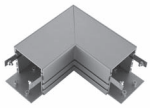
434
PROFI 48 CONNECTORS

436
PROFI 48 R OP

436
PROFI 48 R LL

438
PROFI 58 BAR OP

438
PROFI 58 BAR AC

440
PROFI 58 BAR PL

440
PROFI 58 BAR SD

442
PROFI 58 CONNECTORS

444
PROFI COLOURMIX

445
PROFI DECOR

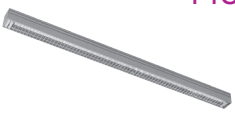
448
PROFI 58 BAR LL

448
PROFI 58 R LL

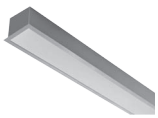
450
PROFI 58 R OP

450
PROFI 58 R PL

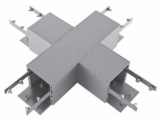
452
PROFI 60/80 C0NNECTORS

454
PROFI H 60 BAR PL

454
PROFI H 60 BAR OP

456
PROFI H 60 BAR ACN

456
PROFI 80 BAR OP

457
PROFI 80 BAR PL

457
PROFI 80 BAR ACN

460
PROFI Q1 SURF

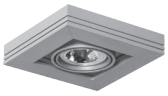
460
PROFI 48 Q1

462
PROFI 48 Q2

462
PROFI 48 Q3

463
PROFI 48 Q4

463
PROFI 48 Q500

464
PROFI 48 Q1000

464
PROFI 48 Q2000

466
PROFI 48 TM

466
PROFI 120 TEC6 OP

468
PROFI 48 TEC5 OP

468 PROFI 48 TEC5 PL

472 PROFI 48 TEC5 IND

472 PROFI 58 TEC5 OP

476 PROFI 58 TEC5 PL

476 PROFI 58 TEC5 IND

480 PROFI 48 TEC5 OP Q2

480 PROFI 48 TEC5 OP Q4

482 PROFI 48 TEC5 PL Q2

482 PROFI 48 TEC5 PL Q4

484 PROFI 58 TEC5 OP Q21

484 PROFI 58 TEC5 PL Q21

486 PROFI 48 WL 1,2

486 PROFI 48 WL 3,4

488 PROFI 58 WL 1,2

488 PROFI 58 WL 3,4

490 PROFI 48 WLX1

490 PROFI 48 WLX2

492 PROFI TWIST I

492 PROFI TWIST II

494 PROFI 48 FLEX I

494 PROFI 48 FLEX II

498 PROFI 48 DIVA Q4 WL

498 PROFI 48 DIVA Q8 PND

502 PROFI Q-WALL

502 PROFI 58 VICTORY

504 PROFI 48 TEC5 PL LUX RT3

504 PROFI 48 TEC5 PL LUX SQ4

505 PROFI MAX T3

505 PROFI MAX T4

506 PROFI 2012

506 PROFI SQUARE

22

PROFI SYSTEM

PROFI 48 BAR OP

Luminaire designed for T5 lamp with opal diffuser. Body is made of aluminium profile PROFI 48. Standard colours: structure grey, white or anodized aluminium – all other colours on request. This luminaire can be mounted directly to the ceiling, pendent on steel wires or stiff pipes and can be connected in long lighting lines. We can prepare it in different lengths and shapes on request. Luminaire can be also made of profile without stripes on the sides.

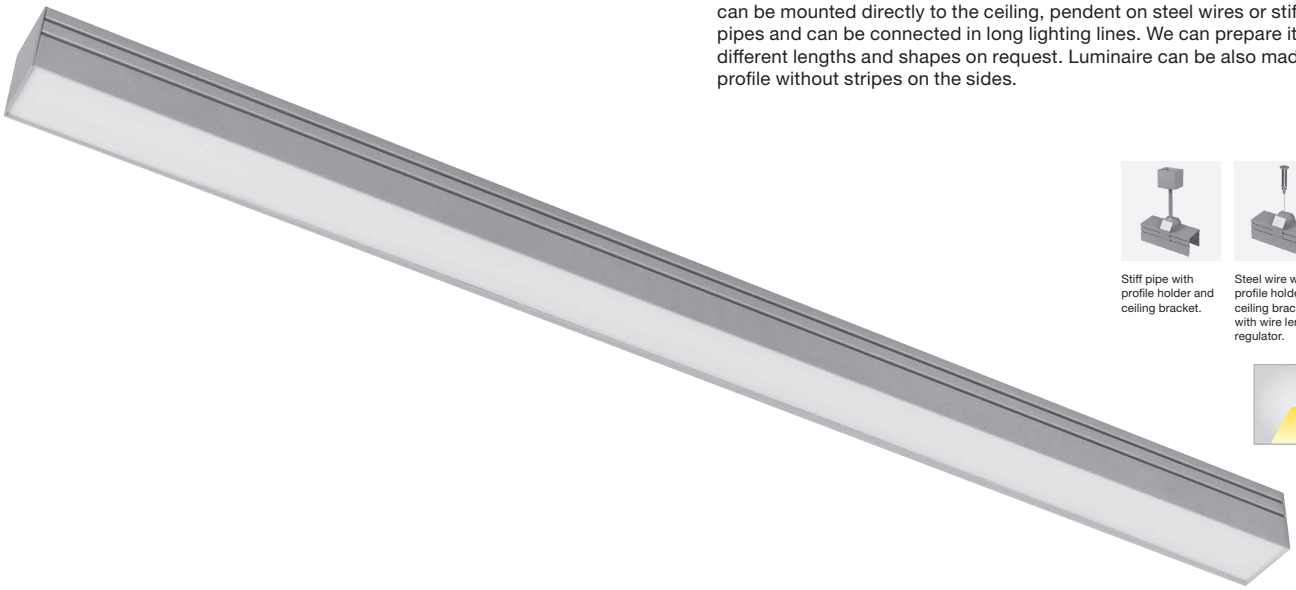

IP44

230 V 50 Hz

Stiff pipe with profile holder and ceiling bracket.

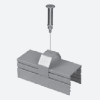

Steel wire with profile holder and ceiling bracket with wire length regulator.

Index no.	Lamp	Weight	Length	Socket
400.114E	EVG, 1x14W T5	1,00 kg	580 mm	G-5
400.114ED	EVG DIM, 1x14W T5	1,00 kg	580 mm	G-5
400.124E	EVG, 1x24W T5	1,00 kg	580 mm	G-5
400.124ED	EVG DIM, 1x24W T5	1,00 kg	580 mm	G-5
400.121E	EVG, 1x21W T5	1,25 kg	880 mm	G-5
400.121ED	EVG DIM, 1x21W T5	1,25 kg	880 mm	G-5
400.139E	EVG, 1x39W T5	1,25 kg	880 mm	G-5
400.139ED	EVG DIM, 1x39W T5	1,25 kg	880 mm	G-5
400.128E	EVG, 1x28W T5	1,55 kg	1180 mm	G-5
400.128ED	EVG DIM, 1x28W T5	1,55 kg	1180 mm	G-5
400.154E	EVG, 1x54W T5	1,55 kg	1180 mm	G-5
400.154ED	EVG DIM, 1x54W T5	1,55 kg	1180 mm	G-5
400.135E	EVG, 1x35W T5	1,80 kg	1480 mm	G-5
400.135ED	EVG DIM, 1x35W T5	1,80 kg	1480 mm	G-5
400.149E	EVG, 1x49W T5	1,80 kg	1480 mm	G-5
400.149ED	EVG DIM, 1x49W T5	1,80 kg	1480 mm	G-5

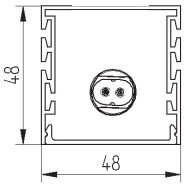

Suspension sets should be ordered separately. See page number 434.

PROFI 48 BAR AC

Luminaire designed for T5 lamp with acrylic diffuser. Body is made of aluminium profile PROFI 48. Standard colours: structure grey, white or anodized aluminium – all other colours on request. This luminaire can be mounted directly to the ceiling, pendent on steel wires or stiff pipes and can be connected in long lighting lines. We can prepare it in different lengths and shapes on request. Luminaire can be also made of profile without stripes on the sides.

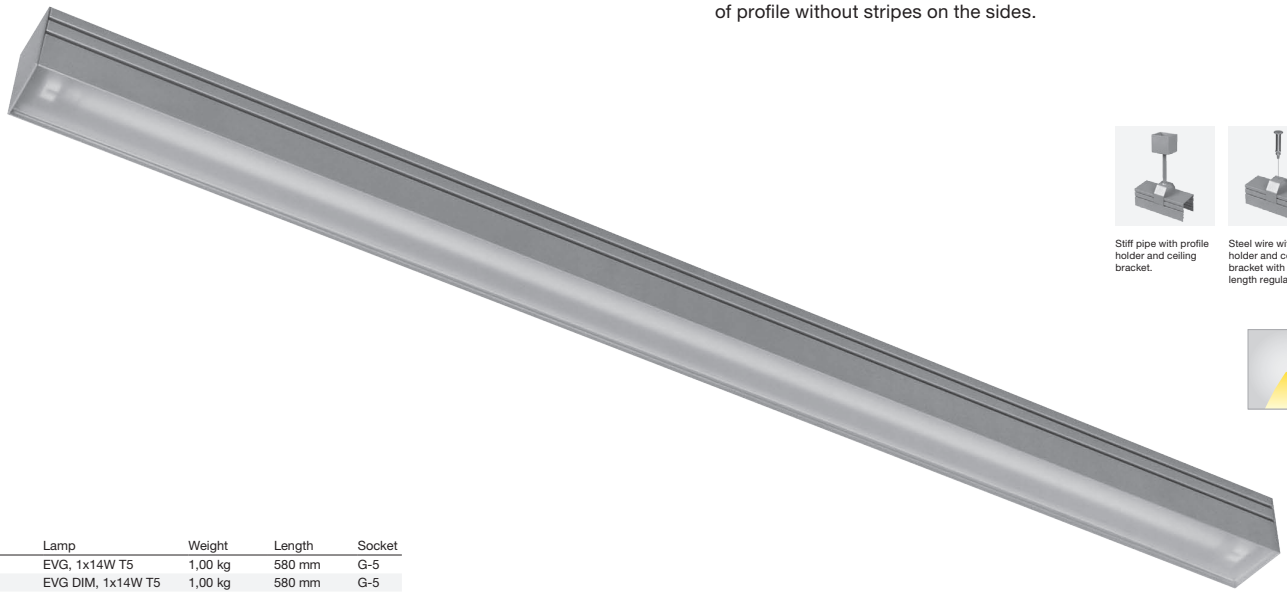

IP44

230 V 50 Hz

Stiff pipe with profile holder and ceiling bracket.

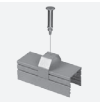

Steel wire with profile holder and ceiling bracket with wire length regulator.

Index no.	Lamp	Weight	Length	Socket
401.114E	EVG, 1x14W T5	1,00 kg	580 mm	G-5
401.114ED	EVG DIM, 1x14W T5	1,00 kg	580 mm	G-5
401.124E	EVG, 1x24W T5	1,00 kg	580 mm	G-5
401.124ED	EVG DIM, 1x24W T5	1,00 kg	580 mm	G-5
401.121E	EVG, 1x21W T5	1,25 kg	880 mm	G-5
401.121ED	EVG DIM, 1x21W T5	1,25 kg	880 mm	G-5
401.139E	EVG, 1x39W T5	1,25 kg	880 mm	G-5
401.139ED	EVG DIM, 1x39W T5	1,25 kg	880 mm	G-5
401.128E	EVG, 1x28W T5	1,55 kg	1180 mm	G-5
401.128ED	EVG DIM, 1x28W T5	1,55 kg	1180 mm	G-5
401.154E	EVG, 1x54W T5	1,55 kg	1180 mm	G-5
401.154ED	EVG DIM, 1x54W T5	1,55 kg	1180 mm	G-5
401.135E	EVG, 1x35W T5	1,80 kg	1480 mm	G-5
401.135ED	EVG DIM, 1x35W T5	1,80 kg	1480 mm	G-5
401.149E	EVG, 1x49W T5	1,80 kg	1480 mm	G-5
401.149.ED	EVG DIM, 1x49W T5	1,80 kg	1480 mm	G-5

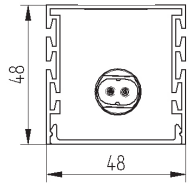

Suspension sets should be ordered separately. See page number 434.

PROFI 48 BAR LL

Luminaire designed for T5 lamp with lamel louver. Body is made of aluminium profile PROFI 48. Standard colours: structure grey, white or anodized aluminium – all other colours on request. This luminaire can be mounted directly to the ceiling, pendent on steel wires or stiff pipes and can be connected in long lighting lines. We can prepare it in different lengths and shapes on request. Luminaire can be also made of profile without stripes on the sides.

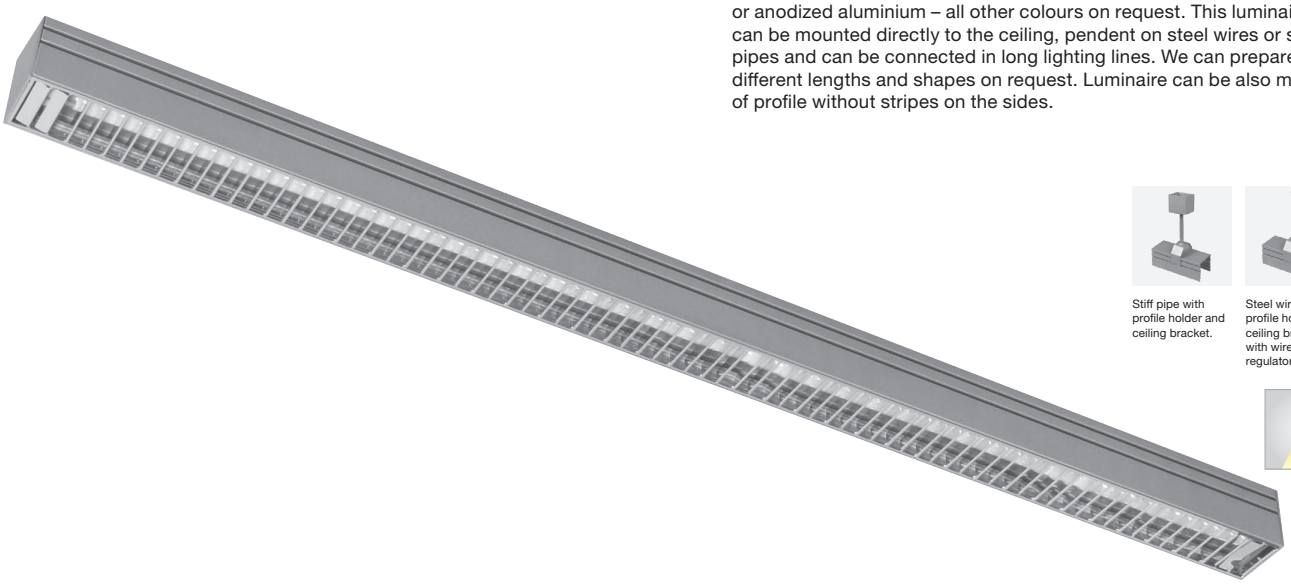

IP20

230 V 50 Hz

Stiff pipe with profile holder and ceiling bracket.

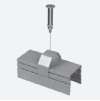

Steel wire with profile holder and ceiling bracket with wire length regulator.

Index no.	Lamp	Weight	Length	Socket
402.114E	EVG, 1x14W T5	1,00 kg	580 mm	G-5
402.114ED	EVG DIM, 1x14W T5	1,00 kg	580 mm	G-5
402.124E	EVG, 1x24W T5	1,00 kg	580 mm	G-5
402.124ED	EVG DIM, 1x24W T5	1,00 kg	580 mm	G-5
402.121E	EVG, 1x21W T5	1,25 kg	880 mm	G-5
402.121ED	EVG DIM, 1x21W T5	1,25 kg	880 mm	G-5
402.139E	EVG, 1x39W T5	1,25 kg	880 mm	G-5
402.139ED	EVG DIM, 1x39W T5	1,25 kg	880 mm	G-5
402.128E	EVG, 1x28W T5	1,55 kg	1180 mm	G-5
402.128ED	EVG DIM, 1x28W T5	1,55 kg	1180 mm	G-5
402.154E	EVG, 1x54W T5	1,55 kg	1180 mm	G-5
402.154ED	EVG DIM, 1x54W T5	1,55 kg	1180 mm	G-5
402.135E	EVG, 1x35W T5	1,80 kg	1480 mm	G-5
402.135ED	EVG DIM, 1x35W T5	1,80 kg	1480 mm	G-5
402.149E	EVG, 1x49W T5	1,80 kg	1480 mm	G-5
402.149ED	EVG DIM, 1x49W T5	1,80 kg	1480 mm	G-5

Suspension sets should be ordered separately. See page number 434.

Three types of lamel louvers are available:
1. Glossy aluminium - please add LL1 after index nr.
2. Mat aluminium - please add LL2 after index nr.
3. Painted (standard grey structure) all RAL colours available on request - please add LL3 after index nr.

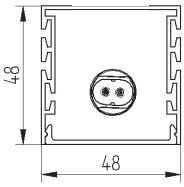

PROFI 48 BAR SD

Luminaire designed for T5 lamp with slot diffuser. Body is made of aluminium profile PROFI 48. Standard colours: structure grey, white or anodized aluminium – all other colours on request.This luminaire can be mounted directly to the ceiling, pendent on steel wires or stiff pipes and can be connected in long lighting lines. We can prepare it in different lengths and shapes on request.

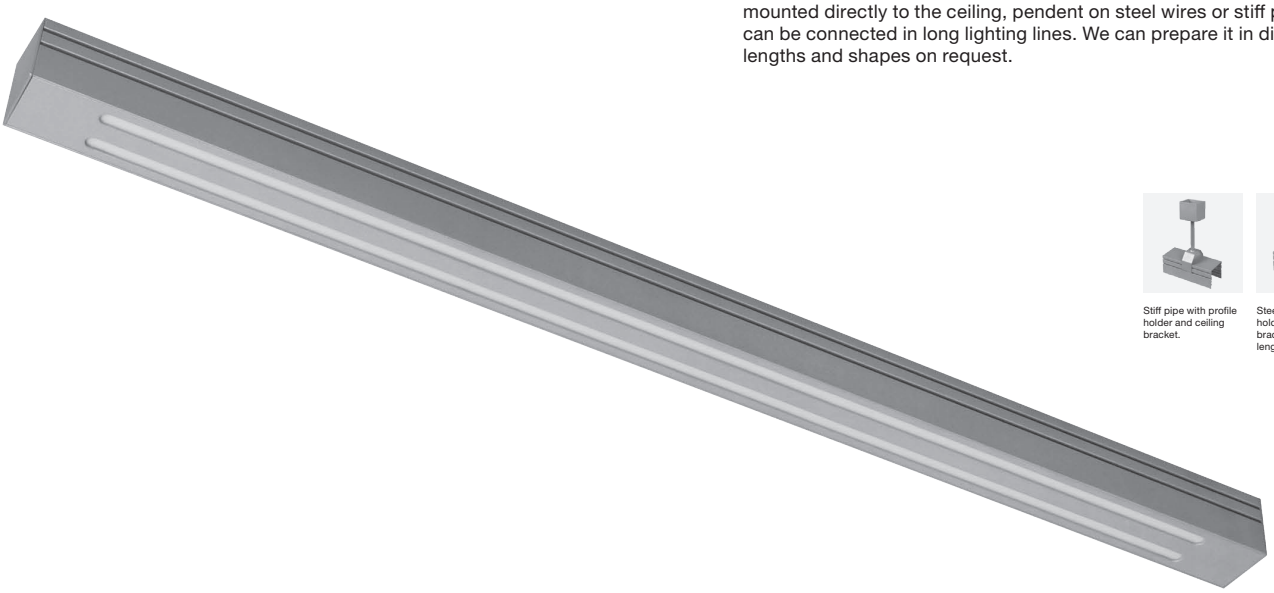

IP44

230 V 50 Hz

Stiff pipe with profile holder and ceiling bracket.

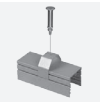

Steel wire with profile holder and ceiling bracket with wire length regulator.

Index no.	Lamp	Weight	Length	Socket
403.114E	EVG, 1x14W T5	1,15 kg	580 mm	G-5
403.114ED	EVG DIM, 1x14W T5	1,15 kg	580 mm	G-5
403.124E	EVG, 1x24W T5	1,15 kg	580 mm	G-5
403.124ED	EVG DIM, 1x24W T5	1,15 kg	580 mm	G-5
403.121E	EVG, 1x21W T5	1,40 kg	880 mm	G-5
403.121ED	EVG DIM, 1x21W T5	1,40 kg	880 mm	G-5
403.139E	EVG, 1x39W T5	1,40 kg	880 mm	G-5
403.139ED	EVG DIM, 1x39W T5	1,40 kg	880 mm	G-5
403.128E	EVG, 1x28W T5	1,70 kg	1180 mm	G-5
403.128ED	EVG DIM, 1x28W T5	1,70 kg	1180 mm	G-5
403.154E	EVG, 1x54W T5	1,70 kg	1180 mm	G-5
403.154ED	EVG DIM, 1x54W T5	1,70 kg	1180 mm	G-5
403.135E	EVG, 1x35W T5	1,95 kg	1480 mm	G-5
403.135ED	EVG DIM, 1x35W T5	1,95 kg	1480 mm	G-5
403.149E	EVG, 1x49W T5	1,95 kg	1480 mm	G-5
403.149ED	EVG DIM, 1x49W T5	1,95 kg	1480 mm	G-5

Suspension sets should be ordered separately. See page number 434.

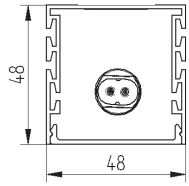

PROFI 48 CONNECTORS

Profi 48 BAR luminaires can be easily connected into lighting systems. You can make your project individual and unique by creating custom made Profi lighting system adjusted to the dimensions and shape of your project. There are two ways of making custom made Profi system - you can send us a sketch or description, we can prepare construction drawing and prepare direct connections of profile to profile in the factory or you can order standard PROFI BAR luminaires and below joints to create the system on your own.

LINEAR JOINT

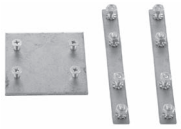

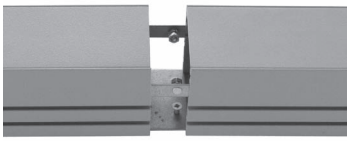

Linear joint allows to make linear connections and create long lighting lines with different PROFI BAR luminaires. It is available both for PROFI 48 BAR surface mounted or pendent profile and for PROFI 48 R recessed profile luminaires.

Index no.	Description
0000-003812.48	Linear joint for PROFI 48 BAR
0000-003812.48P	Linear joint for PROFI 48 BAR P
0000-003812.48R	Linear joint for PROFI 48 R

CORNER JOINT

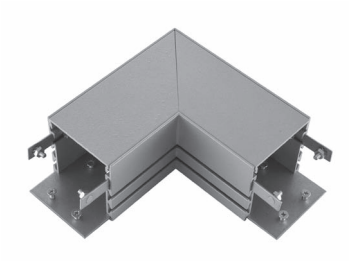

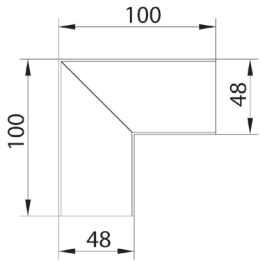

Corner joint allows to make all kind of corner connections in PROFI BAR system. It is available for PROFI 48 BAR (standard profile with two stripes) and PROFI 48 BAR P (plain profile without stripes).

Index no.	Description
0000-003813.48	Corner joint for PROFI 48 BAR
0000-003813.48P	Corner joint for PROFI 48 BAR P

CROSS JOINT

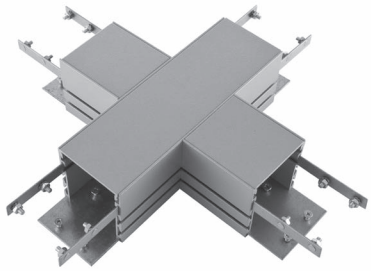

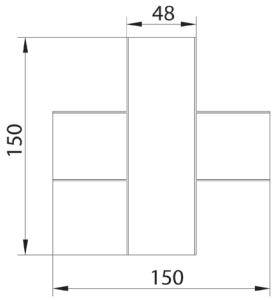

Cross joint allows to make all kind of cross connections in PROFI BAR system. It is available for PROFI 48 BAR (standard profile with two stripes) and PROFI 48 BAR P (plain profile without stripes).

Index no.	Description
0000-003814.48	Cross joint for PROFI 48 BAR
0000-003814.48P	Cross joint for PROFI 48 BAR P

T – JOINT

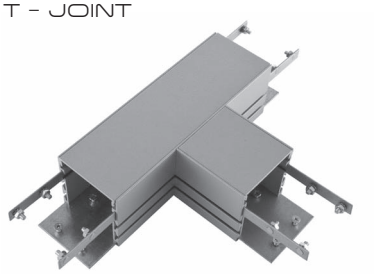

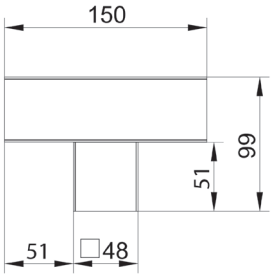

T - joint allows to make all kind of T - type connections in PROFI BAR system. It is available for PROFI 48 BAR (standard profile with two stripes) and PROFI 48 BAR P (plain profile without stripes).

Index no.	Description
0000-003815.48	T - joint for PROFI 48 BAR
0000-003815.48P	T - joint for PROFI 48 BAR P

CORNER 48 R JOINT

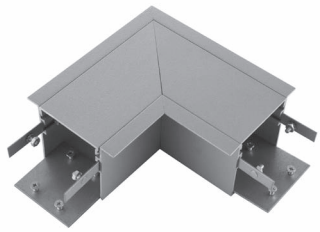

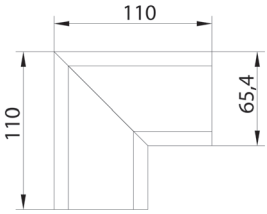

Corner 48 R joint for recessed PROFI 48 R allows to make all type of corner connections in recessed Profi systems.

Index no.	Description
0000-003816.48R	Corner 48 R joint for PROFI 48 R

SP48/1

Suspension system SP48/1 for PROFI 48 BAR luminaires (standard profile with two stripes). Two pieces of SP48/1 are recommended per luminaire.

Index no.	Description
0000-003817	Suspension SP48/1 for PROFI 48 BAR

SP48/2

Suspension system SP48/2 for PROFI 48 BAR P (plain profile without stripes). Two pieces of SP48/2 are recommended per luminaire.

Index no.	Description
0000-003818	Suspension SP48/2 for PROFI 48 BAR P

TRANSPARENT CABLE

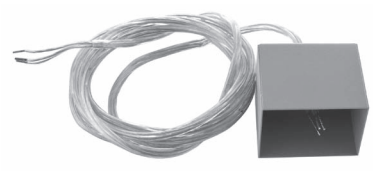

Transparent cable with ceiling bracket - 1,5m in standard.

Index no.	Description
0000-003821	1,5m transparent cable for PROFI 48

END CAP 48 R

End caps are always included in all PROFI 48 R luminaires but you can also order them separately.

Index no.	Description
0000-003822.48R	End cap for PROFI 48 R

END CAP 48

End caps are always included in all PROFI 48 BAR luminaires but you can also order them separately.

Index no.	Description
0000-003822.48	End cap for PROFI 48 BAR and PROFI 48 BAR P

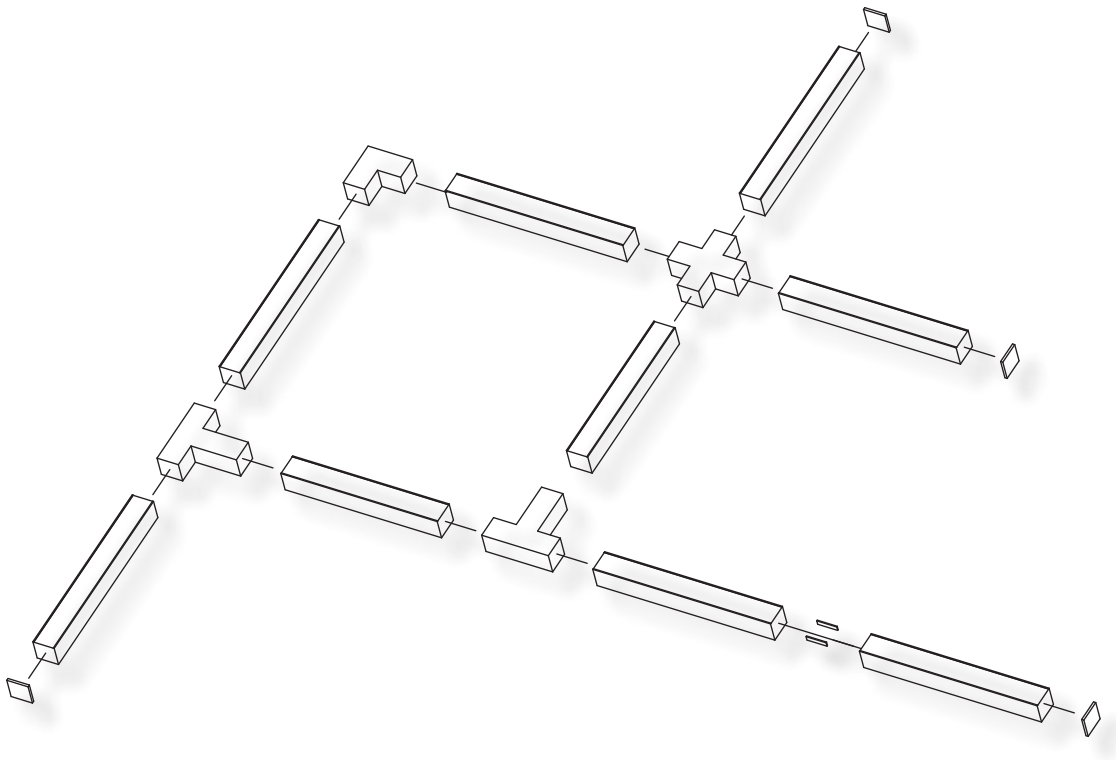

PROFI 48 R OP

Recessed luminaire for T5 lamp with opal diffuser. Body is made of aluminium profile. All RAL colours are available. This luminaire can be connected in long lighting lines. We can prepare it in different lengths and shapes on request.

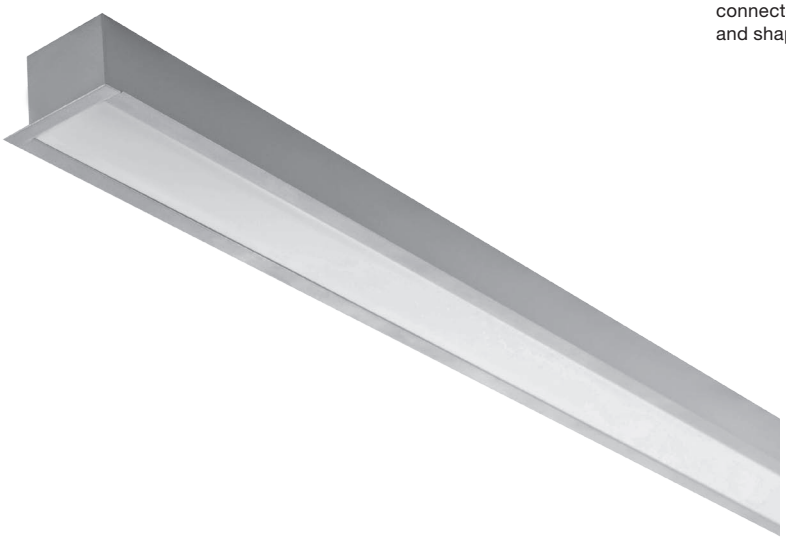

IP44

230 V 50 Hz

Index no.	Lamp	Weight	Length	Socket
542.114E	EVG, 1x14 W T5	1,30 kg	600 mm	G-5
542.124E	EVG, 1x24 W T5	1,30 kg	600 mm	G-5
542.121E	EVG, 1x21 W T5	1,55 kg	900 mm	G-5
542.139E	EVG, 1x39 W T5	1,55 kg	900 mm	G-5
542.128E	EVG, 1x28 W T5	1,85 kg	1200 mm	G-5
542.154E	EVG, 1x54 W T5	1,85 kg	1200 mm	G-5
542.135E	EVG, 1x35 W T5	2,20 kg	1500 mm	G-5
542.149E	EVG, 1x49 W T5	2,20 kg	1500 mm	G-5

L - 585 x 52
L - 885 x 52
L - 1185 x 52
L - 1485 x 52

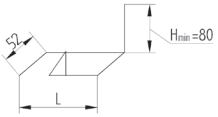

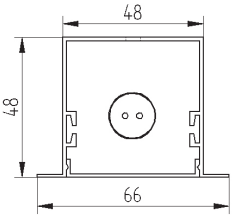

PROFI 48 R LL

Recessed luminaire for T5 lamp with lamel louver. Body is made of aluminium profile. All RAL colours are available. This luminaire can be connected in long lighting lines. We can prepare it in different lengths and shapes on request.

IP20

230 V 50 Hz

Index no.	Lamp	Weight	Length	Socket
0000-002733.114E	EVG, 1x14 W T5	1,30 kg	600 mm	G-5
0000-002733.124E	EVG, 1x24 W T5	1,30 kg	600 mm	G-5
0000-002733.121E	EVG, 1x21 W T5	1,55 kg	900 mm	G-5
0000-002733.139E	EVG, 1x39 W T5	1,55 kg	900 mm	G-5
0000-002733.128E	EVG, 1x28 W T5	1,85 kg	1200 mm	G-5
0000-002733.154E	EVG, 1x54 W T5	1,85 kg	1200 mm	G-5
0000-002733.135E	EVG, 1x35 W T5	2,20 kg	1500 mm	G-5
0000-002733.149E	EVG, 1x49 W T5	2,20 kg	1500 mm	G-5
0000-002733.180E	EVG, 1x80 W T5	2,20 kg	1500 mm	G-5

L - 585 x 52
L - 885 x 52
L - 1185 x 52
L - 1485 x 52

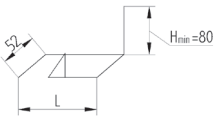

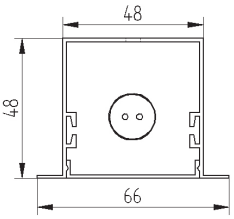

PROFI 58 BAR OP

Luminaire designed for T5 lamp with opal diffuser. Body is made of aluminium profile PROFI 58. Standard colours: structure grey, white or anodized aluminium – all other colours on request.This luminaire can be mounted directly to the ceiling, pendent on steel wires or stiff pipes and can be connected in long lighting lines. We can prepare it in different lengths and shapes on request.

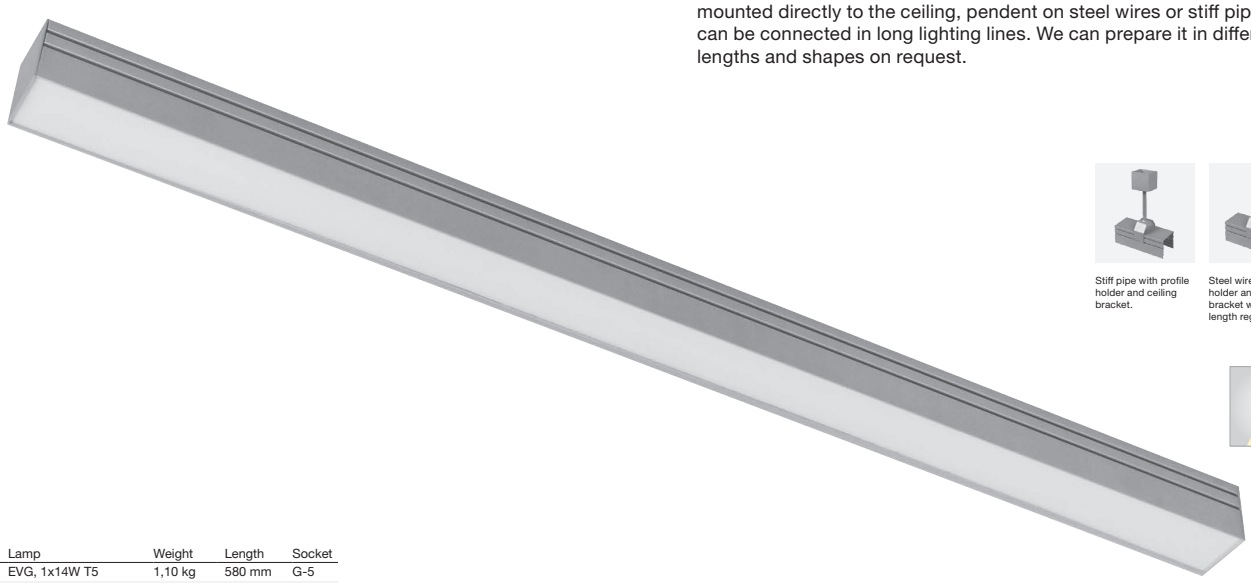

IP44

230 V 50 Hz

Stiff pipe with profile holder and ceiling bracket.

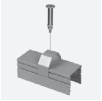

Steel wire with profile holder and ceiling bracket with wire length regulator.

Index no.	Lamp	Weight	Length	Socket
404.114E	EVG, 1x14W T5	1,10 kg	580 mm	G-5
404.114ED	EVG DIM, 1x14W T5	1,10 kg	580 mm	G-5
404.124E	EVG, 1x24W T5	1,10 kg	580 mm	G-5
404.124ED	EVG DIM, 1x24W T5	1,10 kg	580 mm	G-5
404.121E	EVG, 1x21W T5	1,45 kg	880 mm	G-5
404.121ED	EVG DIM, 1x21W T5	1,45 kg	880 mm	G-5
404.139E	EVG, 1x39W T5	1,45 kg	880 mm	G-5
404.139ED	EVG DIM, 1x39W T5	1,45 kg	880 mm	G-5
404.128E	EVG, 1x28W T5	1,80 kg	1180 mm	G-5
404.128ED	EVG DIM, 1x28W T5	1,80 kg	1180 mm	G-5
404.154E	EVG, 1x54W T5	1,80 kg	1180 mm	G-5
404.154ED	EVG DIM, 1x54W T5	1,80 kg	1180 mm	G-5
404.135E	EVG, 1x35W T5	2,15 kg	1480 mm	G-5
404.135ED	EVG DIM, 1x35W T5	2,15 kg	1480 mm	G-5
404.149E	EVG, 1x49W T5	2,15 kg	1480 mm	G-5
404.149ED	EVG DIM, 1x49W T5	2,15 kg	1480 mm	G-5
404.180E	EVG, 1x80W T5	2,15 kg	1480 mm	G-5
404.180ED	EVG DIM, 1x80W T5	2,15 kg	1480 mm	G-5

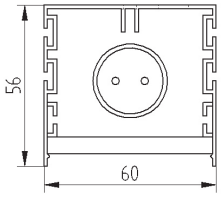

Suspension sets should be ordered separately. See page number 442.

PROFI 58 BAR AC

Luminaire designed for T5 lamp with acrylic diffuser. Body is made of aluminium profile PROFI 58. Standard colours: structure grey, white or anodized aluminium – all other colours on request. This luminaire can be mounted directly to the ceiling, pendent on steel wires or stiff pipes and can be connected in long lighting lines. We can prepare it in different lengths and shapes on request.

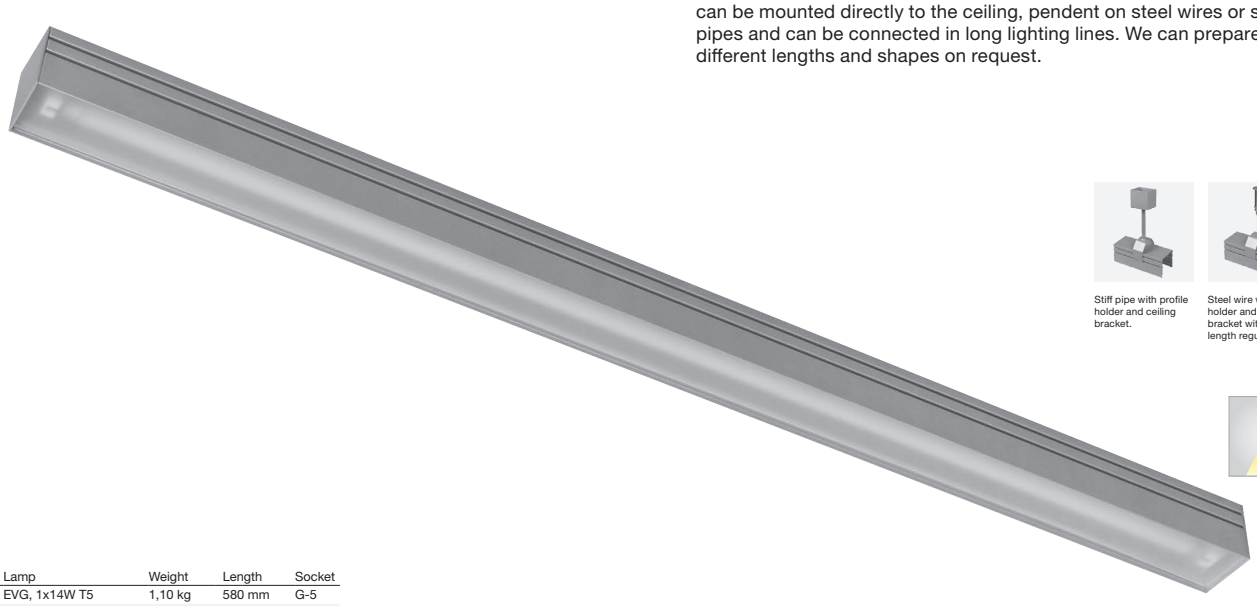

IP44

230 V 50 Hz

Stiff pipe with profile holder and ceiling bracket.

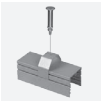

Steel wire with profile holder and ceiling bracket with wire length regulator.

Index no.	Lamp	Weight	Length	Socket
405.114E	EVG, 1x14W T5	1,10 kg	580 mm	G-5
405.114ED	EVG DIM, 1x14W T5	1,10 kg	580 mm	G-5
405.124E	EVG, 1x24W T5	1,10 kg	580 mm	G-5
405.124ED	EVG DIM, 1x24W T5	1,10 kg	580 mm	G-5
405.121E	EVG, 1x21W T5	1,45 kg	880 mm	G-5
405.121ED	EVG DIM, 1x21W T5	1,45 kg	880 mm	G-5
405.139E	EVG, 1x39W T5	1,45 kg	880 mm	G-5
405.139ED	EVG DIM, 1x39W T5	1,45 kg	880 mm	G-5
405.128E	EVG, 1x28W T5	1,80 kg	1180 mm	G-5
405.128ED	EVG DIM, 1x28W T5	1,80 kg	1180 mm	G-5
405.154E	EVG, 1x54W T5	1,80 kg	1180 mm	G-5
405.154ED	EVG DIM, 1x54W T5	1,80 kg	1180 mm	G-5
405.135E	EVG, 1x35W T5	2,15 kg	1480 mm	G-5
405.135ED	EVG DIM, 1x35W T5	2,15 kg	1480 mm	G-5
405.149E	EVG, 1x49W T5	2,15 kg	1480 mm	G-5
405.149ED	EVG DIM, 1x49W T5	2,15 kg	1480 mm	G-5
405.180E	EVG, 1x80W T5	2,15 kg	1480 mm	G-5
404.180ED	EVG DIM, 1x80W T5	2,15 kg	1480 mm	G-5

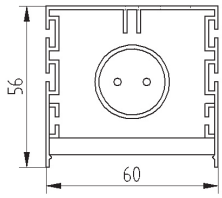

Suspension sets should be ordered separately. See page number 442.

PROFI 58 BAR PL

Luminaire designed for T5 lamp with parabolic louver. Body is made of aluminium profile PROFI 58. Standard colours: structure grey, white or anodized aluminium – all other colours on request. This luminaire can be mounted directly to the ceiling, pendent on steel wires or stiff pipes and can be connected in long lighting lines. We can prepare it in different lengths and shapes on request. Luminaire can be also made of profile without stripes on the sides.

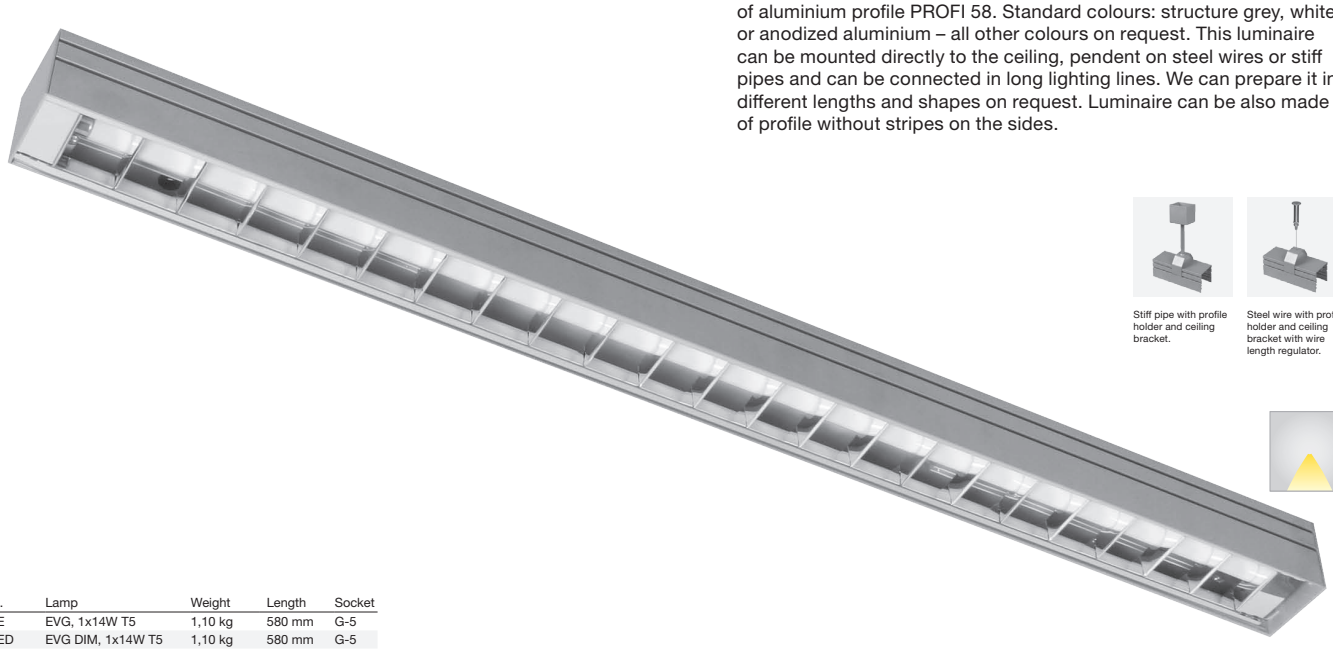

IP20

230 V 50 Hz

Stiff pipe with profile holder and ceiling bracket.

Steel wire with profile holder and ceiling bracket with wire length regulator.

Index no.	Lamp	Weight	Length	Socket
406.114E	EVG, 1x14W T5	1,10 kg	580 mm	G-5
406.114ED	EVG DIM, 1x14W T5	1,10 kg	580 mm	G-5
406.124E	EVG, 1x24W T5	1,10 kg	580 mm	G-5
406.124ED	EVG DIM, 1x24W T5	1,10 kg	580 mm	G-5
406.121E	EVG, 1x21W T5	1,45 kg	880 mm	G-5
406.121ED	EVG DIM, 1x21W T5	1,45 kg	880 mm	G-5
406.139E	EVG, 1x39W T5	1,45 kg	880 mm	G-5
406.139ED	EVG DIM, 1x39W T5	1,45 kg	880 mm	G-5
406.128E	EVG, 1x28W T5	1,80 kg	1180 mm	G-5
406.128ED	EVG DIM, 1x28W T5	1,80 kg	1180 mm	G-5
406.154E	EVG, 1x54W T5	1,80 kg	1180 mm	G-5
406.154ED	EVG DIM, 1x54W T5	1,80 kg	1180 mm	G-5
406.135E	EVG, 1x35W T5	2,15 kg	1480 mm	G-5
406.135ED	EVG DIM, 1x35W T5	2,15 kg	1480 mm	G-5
406.149E	EVG, 1x49W T5	2,15 kg	1480 mm	G-5
406.149ED	EVG DIM, 1x49W T5	2,15 kg	1480 mm	G-5
406.180E	EVG, 1x80W T5	2,15 kg	1480 mm	G-5
406.180ED	EVG DIM, 1x80W T5	2,15 kg	1480 mm	G-5

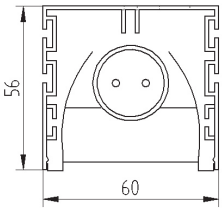

Suspension sets should be ordered separately. See page number 442.

PROFI 58 BAR SD

Luminaire for T5 lamp with slot diffuser. Body is made of aluminium profile PROFI 58. Standard colours: structure grey, white or anodized aluminium – all other colours on request. This luminaire can be mounted directly to the ceiling, pendent on steel wires or stiff pipes and can be connected in long lighting lines. We can prepare it in different lengths and shapes on request. Luminaire can be also made of profile without stripes on the sides.

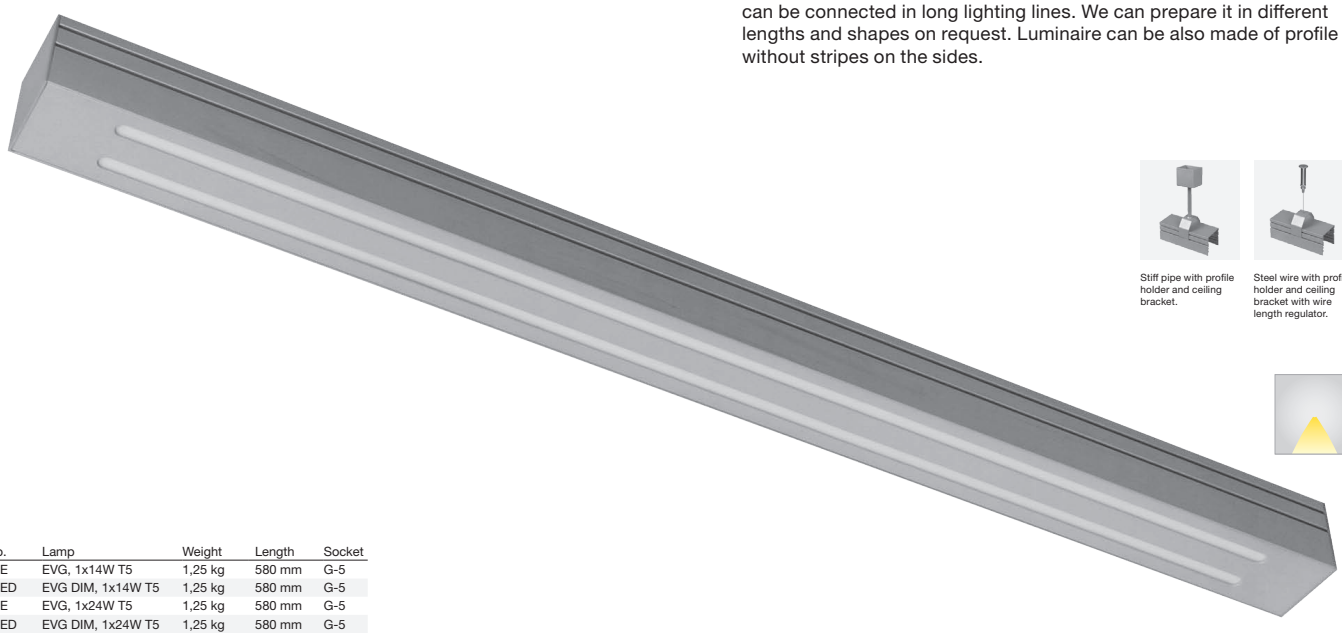

IP44

230 V 50 Hz

Stiff pipe with profile holder and ceiling bracket.

Steel wire with profile holder and ceiling bracket with wire length regulator.

Index no.	Lamp	Weight	Length	Socket
407.114E	EVG, 1x14W T5	1,25 kg	580 mm	G-5
407.114ED	EVG DIM, 1x14W T5	1,25 kg	580 mm	G-5
407.124E	EVG, 1x24W T5	1,25 kg	580 mm	G-5
407.124ED	EVG DIM, 1x24W T5	1,25 kg	580 mm	G-5
407.121E	EVG, 1x21W T5	1,60 kg	880 mm	G-5
407.121ED	EVG DIM, 1x21W T5	1,60 kg	880 mm	G-5
407.139E	EVG, 1x39W T5	1,60 kg	880 mm	G-5
407.139ED	EVG DIM, 1x39W T5	1,60 kg	880 mm	G-5
407.128E	EVG, 1x28W T5	1,95 kg	1180 mm	G-5
407.128ED	EVG DIM, 1x28W T5	1,95 kg	1180 mm	G-5
407.154E	EVG, 1x54W T5	1,95 kg	1180 mm	G-5
407.154ED	EVG DIM, 1x54W T5	1,95 kg	1180 mm	G-5
407.135E	EVG, 1x35W T5	2,30 kg	1480 mm	G-5
407.135ED	EVG DIM, 1x35W T5	2,30 kg	1480 mm	G-5
407.149E	EVG, 1x49W T5	2,30 kg	1480 mm	G-5
407.149ED	EVG DIM, 1x49W T5	2,30 kg	1480 mm	G-5
407.180E	EVG, 1x80W T5	2,30 kg	1480 mm	G-5
407.180ED	EVG DIM, 1x80W T5	2,30 kg	1480 mm	G-5

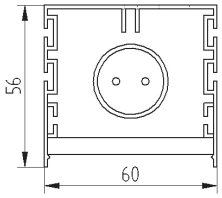

Suspension sets should be ordered separately. See page number 442.

PROFI 58 CONNECTORS

Profi 58 BAR luminaires can be easily connected into lighting systems. You can make your project individual and unique by creating custom made Profi lighting system adjusted to the dimensions and shape of your project. There are two ways of making custom made Profi system - you can send us a sketch or description, we can prepare construction drawing and prepare direct connections of profile to profile in the factory or you can order standard PROFI BAR luminaires and below joints to create the system on your own.

LINEAR JOINT

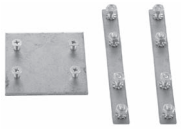

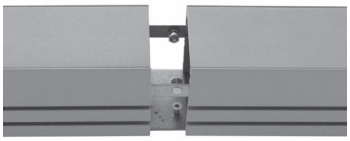

Linear joint allows to make linear connections and create long lighting lines with different PROFI BAR luminaires. It is available both for PROFI 58 BAR surface mounted or pendent profile and for PROFI 58 R recessed profile luminaires.

Index no.	Description
0000-003812.58	Linear joint for PROFI 58 BAR
0000-003812.58R	Linear joint for PROFI 58 R

CORNER JOINT

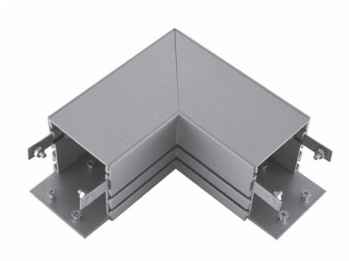

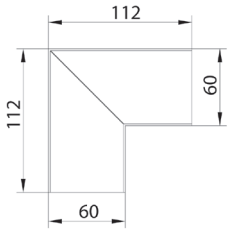

Corner joint allows to make all kind of corner connections in PROFI BAR system. It is available for PROFI 58 BAR (standard profile with two stripes).

Index no.	Description
0000-003813.58	Corner joint for PROFI 58 BAR

CROSS JOINT

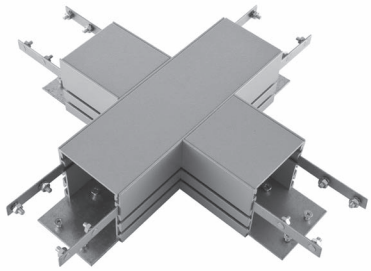

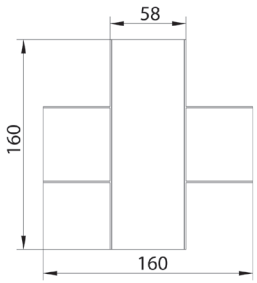

Cross joint allows to make all kind of cross connections in PROFI BAR system. It is available for PROFI 58 BAR (standard profile with two stripes).

Index no.	Description
0000-003814.58	Cross joint for PROFI 58 BAR

T – JOINT

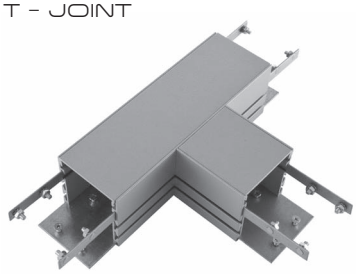

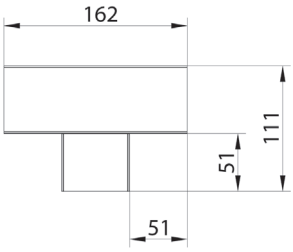

T - joint allows to make all kind of T - type connections in PROFI BAR system. It is available for PROFI 58 BAR (standard profile with two stripes).

Index no.	Description
0000-003815.58	T - joint for PROFI 58 BAR

CORNER 58 R JOINT

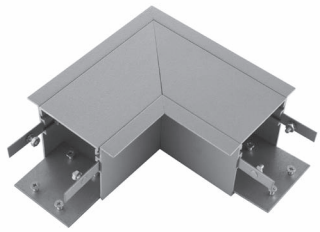

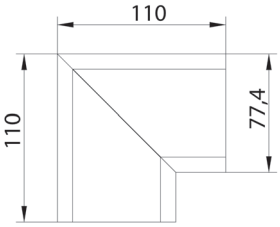

Corner 58 R joint for recessed PROFI 58 R allows to make all type of corner connections in recessed Profi systems.

Index no.	Description
0000-003816.58R	Corner 58 R joint for PROFI 58 R

SP58/1

Suspension system SP58/1 for PROFI 58 BAR luminaires (standard profile with two stripes). Two pieces of SP58/1 are recommended per luminaire.

Index no.	Description
0000-003819	Suspension SP58/1 for PROFI 58 BAR

TRANSPARENT CABLE

Transparent cable with ceiling bracket - 1,5m in standard.

Index no.	Description
0000-003821	1,5m transparent cable for PROFI 58

END CAP 58 R

End caps are always included in all PROFI 58 R luminaires but you can also order them separately.

Index no.	Description
0000-003822.58R	End cap for PROFI 58 R

END CAP 58

End caps are always included in all PROFI 58 BAR luminaires but you can also order them separately.

Index no.	Description
0000-003822.58	End cap for PROFI 58 BAR

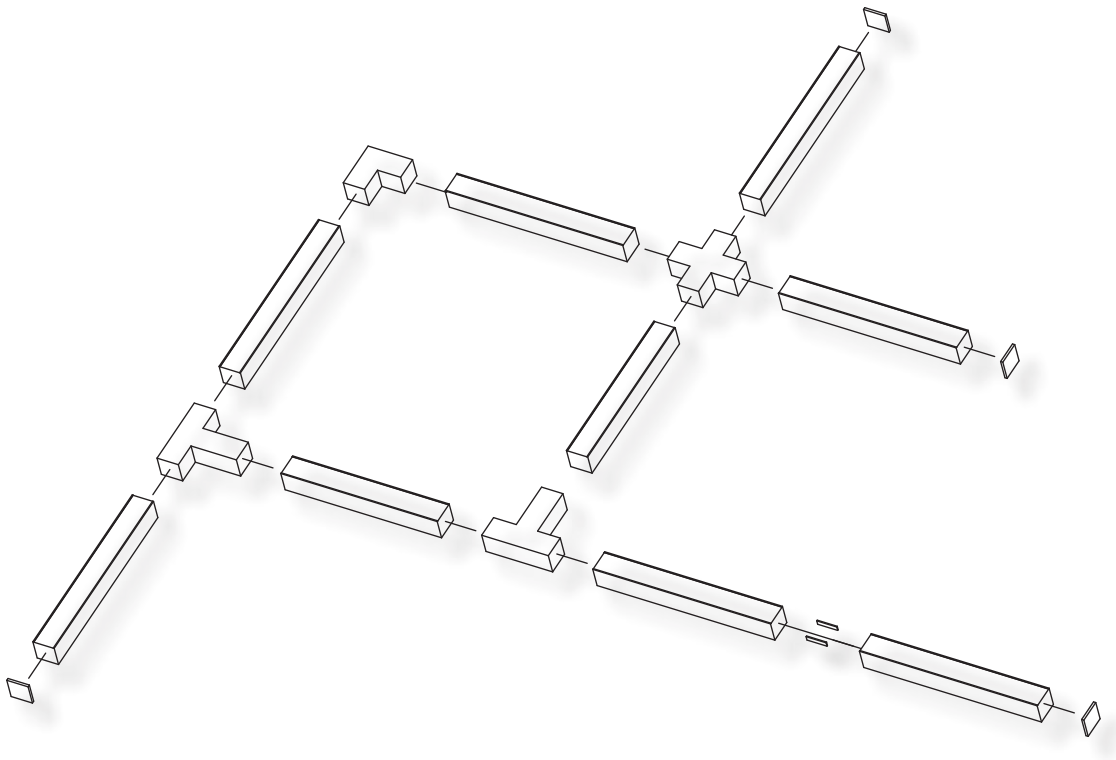

PROFI COLOURMIX

Our new proposal - complete change of PROFI BAR design. We offer combination of any two RAL colours on our PROFI 48 BAR, PROFI 58 BAR, PROFI 60 BAR or PROFI 80 BAR luminaire. If you find this solution interesting, please add COLOURMIX and RAL codes you wish to order after product name.

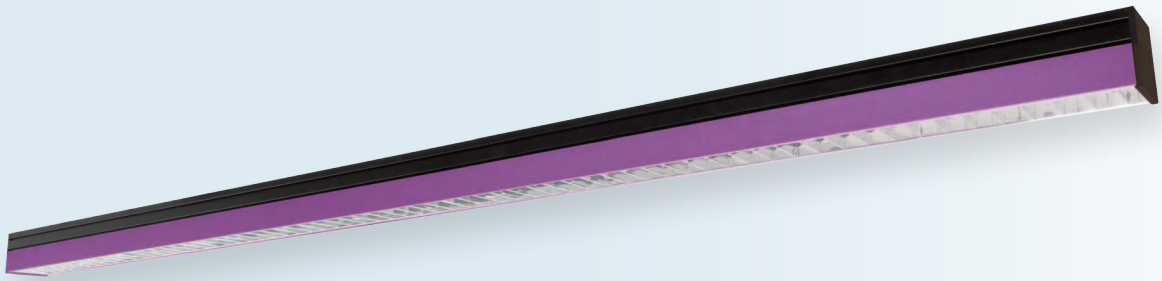

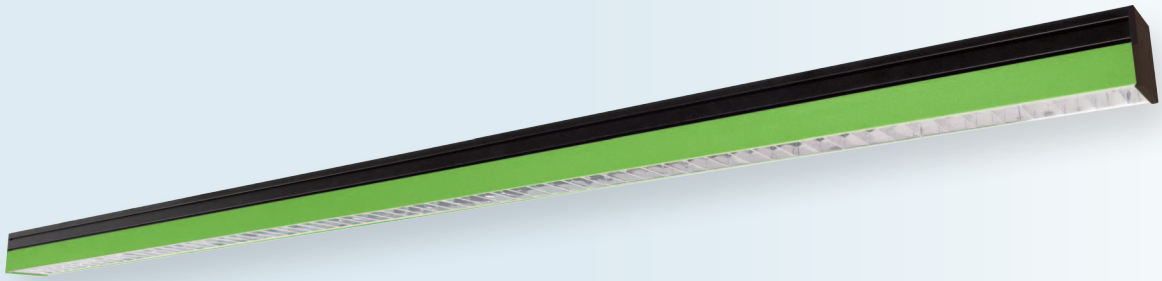

PROFI DECOR

New decorative solution - additional covers for our PROFI BAR range of luminaires. DECOR is available for any type of PROFI BAR luminaire (PROFI 48 BAR, PROFI 58 BAR, PROFI 60 BAR, PROFI 80 BAR). This solution allows you to create customised colour mixtures and assure unique design.

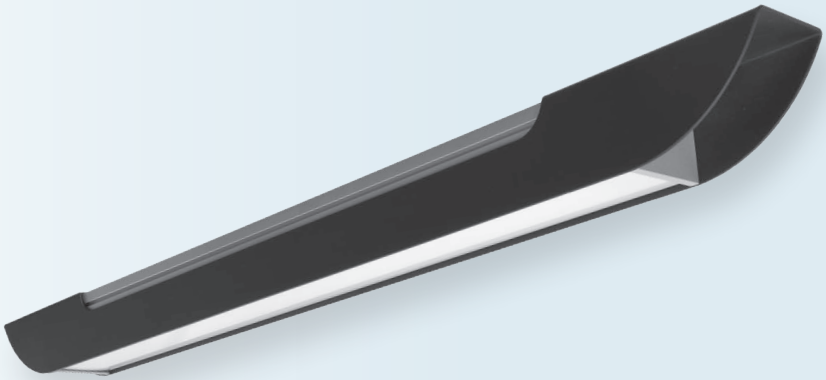

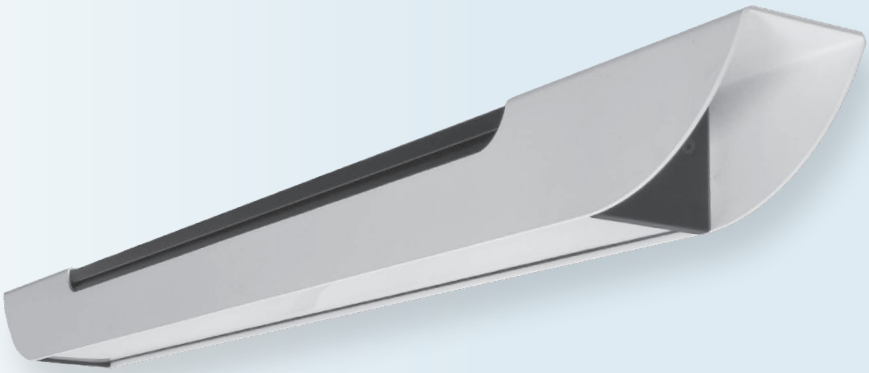

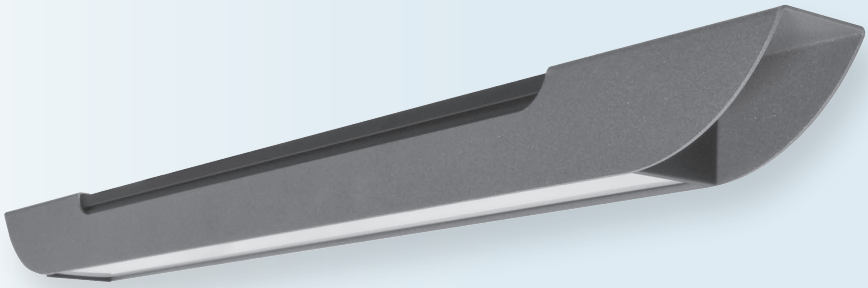

PROFI 58 BAR LL

Luminaire designed for T5 lamp with lamel louver. Body is made of aluminium profile PROFI 58. Standard colours: structure grey, white or anodized aluminium – all other colours on request. This luminaire can be mounted directly to the ceiling, pendent on steel wires or stiff pipes and can be connected in long lighting lines. We can prepare it in different lengths and shapes on request. Luminaire can be also made of profile without stripes on the sides.

IP20

230 V 50 Hz

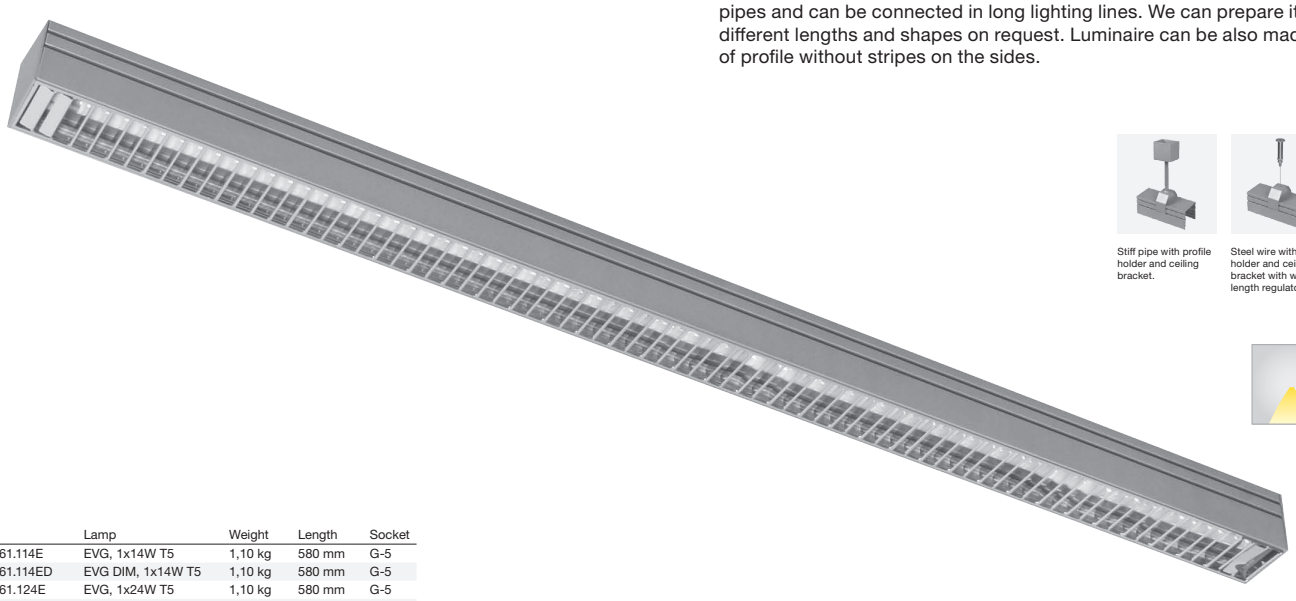

Stiff pipe with profile holder and ceiling bracket.

Steel wire with profile holder and ceiling bracket with wire length regulator.

Index no.	Lamp	Weight	Length	Socket
0000-003561.114E	EVG, 1x14W T5	1,10 kg	580 mm	G-5
0000-003561.114ED	EVG DIM, 1x14W T5	1,10 kg	580 mm	G-5
0000-003561.124E	EVG, 1x24W T5	1,10 kg	580 mm	G-5
0000-003561.124ED	EVG DIM, 1x24W T5	1,10 kg	580 mm	G-5
0000-003561.121E	EVG, 1x21W T5	1,45 kg	880 mm	G-5
0000-003561.121ED	EVG DIM, 1x21W T5	1,45 kg	880 mm	G-5
0000-003561.139E	EVG, 1x39W T5	1,45 kg	880 mm	G-5
0000-003561.139ED	EVG DIM, 1x39W T5	1,45 kg	880 mm	G-5
0000-003561.128E	EVG, 1x28W T5	1,80 kg	1180 mm	G-5
0000-003561.128ED	EVG DIM, 1x28W T5	1,80 kg	1180 mm	G-5
0000-003561.154E	EVG, 1x54W T5	1,80 kg	1180 mm	G-5
0000-003561.154ED	EVG DIM, 1x54W T5	1,80 kg	1180 mm	G-5
0000-003561.135E	EVG, 1x35W T5	2,15 kg	1480 mm	G-5
0000-003561.135ED	EVG DIM, 1x35W T5	2,15 kg	1480 mm	G-5
0000-003561.149E	EVG, 1x49W T5	2,15 kg	1480 mm	G-5
0000-003561.149ED	EVG DIM, 1x49W T5	2,15 kg	1480 mm	G-5
0000-003561.180E	EVG, 1x80W T5	2,15 kg	1480 mm	G-5
0000-003561.180ED	EVG DIM, 1x80W T5	2,15 kg	1480 mm	G-5

Suspension sets should be ordered separately. See page number 442.

Three types of lamel louvers are available:
1. Glossy aluminium - please add LL1 after index nr.
2. Mat aluminium - please add LL2 after index nr.
3. Painted (standard grey structure) all RAL colours available on request - please add LL3 after index nr.

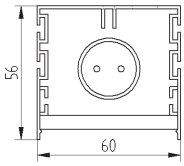

PROFI 58 R LL

Recessed luminaire for T5 lamp with lamel louver. Body is made of aluminium profile. All RAL colours are available. This luminaire can be connected in long lighting lines. We can prepare it in different lengths and shapes on request.

IP20

230 V 50 Hz

Three types of lamel louvers are available:
1. Glossy aluminium - please add LL1 after index nr.
2. Mat aluminium - please add LL2 after index nr.
3. Painted (standard grey structure) all RAL colours available on request - please add LL3 after index nr.

Index no.	Lamp	Weight	Length	Socket
0000-003562.114E	EVG, 1x14 W T5	1,40 kg	600 mm	G-5
0000-003562.124E	EVG, 1x24 W T5	1,40 kg	600 mm	G-5
0000-003562.121E	EVG, 1x21 W T5	1,65 kg	900 mm	G-5
0000-003562.139E	EVG, 1x39 W T5	1,65 kg	900 mm	G-5
0000-003562.128E	EVG, 1x28 W T5	1,95 kg	1200 mm	G-5
0000-003562.154E	EVG, 1x54 W T5	1,95 kg	1200 mm	G-5
0000-003562.135E	EVG, 1x35 W T5	2,30 kg	1500 mm	G-5
0000-003562.149E	EVG, 1x49 W T5	2,30 kg	1500 mm	G-5
0000-003562.180E	EVG, 1x80 W T5	2,30 kg	1500 mm	G-5

L - 585 x 64
L - 885 x 64
L - 1185 x 64
L - 1485 x 64

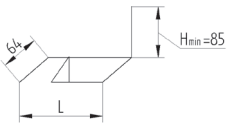

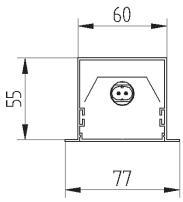

PROFI 58 R OP

Recessed luminaire for T5 lamp with opal diffuser. Body is made of aluminium profile. All RAL colours are available. This luminaire can be connected in long lighting lines. We can prepare it in different lengths and shapes on request.

IP44
230 V 50 Hz

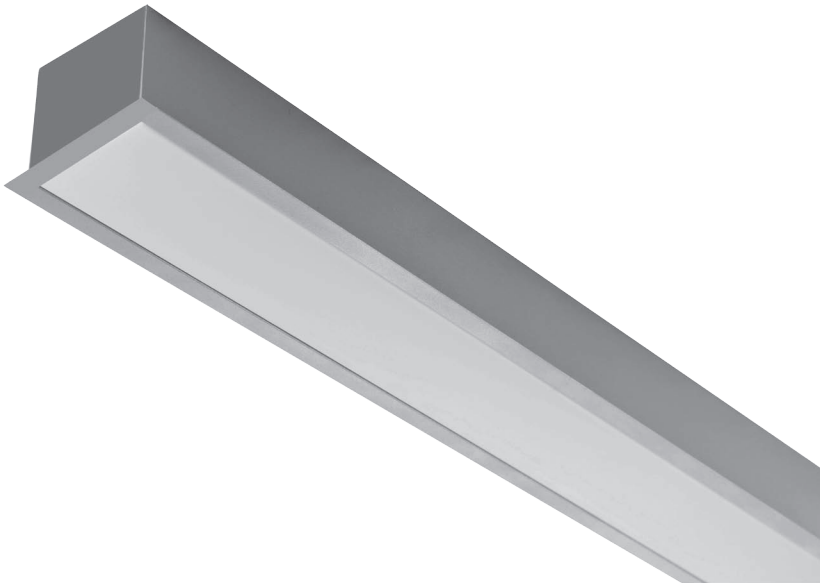

Index no.	Lamp	Weight	Length	Socket
543.114E	EVG, 1x14 W T5	1,40 kg	600 mm	G-5
543.124E	EVG, 1x24 W T5	1,40 kg	600 mm	G-5
543.121E	EVG, 1x21 W T5	1,65 kg	900 mm	G-5
543.139E	EVG, 1x39 W T5	1,65 kg	900 mm	G-5
543.128E	EVG, 1x28 W T5	1,95 kg	1200 mm	G-5
543.154E	EVG, 1x54 W T5	1,95 kg	1200 mm	G-5
543.135E	EVG, 1x35 W T5	2,30 kg	1500 mm	G-5
543.149E	EVG, 1x49 W T5	2,30 kg	1500 mm	G-5
543.180E	EVG, 1x80 W T5	2,30 kg	1500 mm	G-5

L - 585 x 64
L - 885 x 64
L - 1185 x 64
L - 1485 x 64

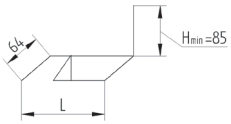

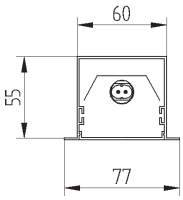

PROFI 58 R PL

Recessed luminaire for T5 lamp with parabolic louver. Body is made of aluminium profile. All RAL colours are available. This luminaire can be connected in long lighting lines. We can prepare it in different lengths and shapes on request.

IP20
230 V 50 Hz

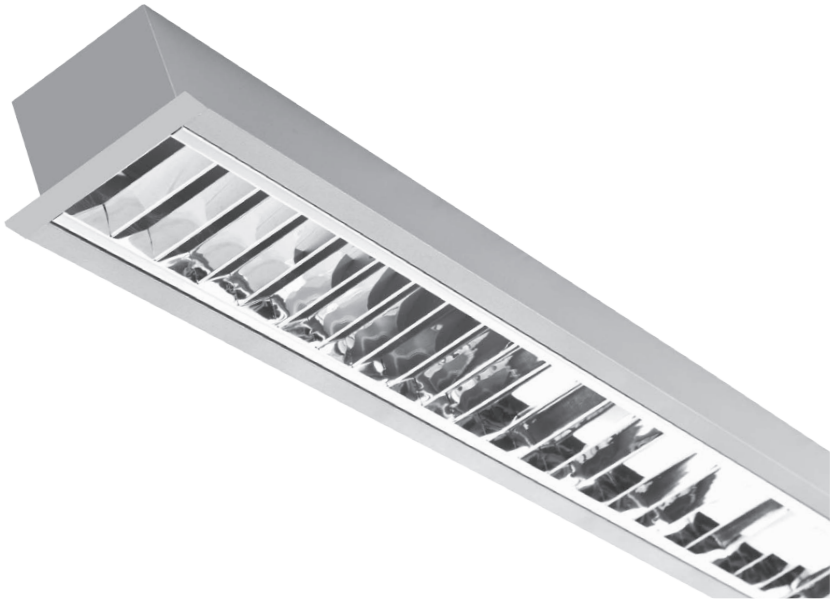

Index no.	Lamp	Weight	Length	Socket
0000-002774.114E	EVG, 1x14 W T5	1,40 kg	600 mm	G-5
0000-002774.124E	EVG, 1x24 W T5	1,40 kg	600 mm	G-5
0000-002774.121E	EVG, 1x21 W T5	1,65 kg	900 mm	G-5
0000-002774.139E	EVG, 1x39 W T5	1,65 kg	900 mm	G-5
0000-002774.128E	EVG, 1x28 W T5	1,95 kg	1200 mm	G-5
0000-002774.154E	EVG, 1x54 W T5	1,95 kg	1200 mm	G-5
0000-002774.135E	EVG, 1x35 W T5	2,30 kg	1500 mm	G-5
0000-002774.149E	EVG, 1x49 W T5	2,30 kg	1500 mm	G-5
0000-002774.180E	EVG, 1x80 W T5	2,30 kg	1500 mm	G-5

L - 585 x 64
L - 885 x 64
L - 1185 x 64
L - 1485 x 64

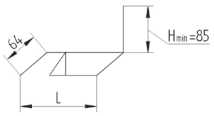

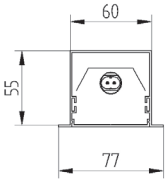

SAMSUNG

PROFI 60/80 CONNECTORS

Profi 60/80 BAR luminaires can be easily connected into lighting systems. You can make your project individual and unique by creating custom made Profi lighting system adjusted to the dimensions and shape of your project. There are two ways of making custom made Profi system - you can send us a sketch or description, we can prepare construction drawing and prepare direct connections of profile to profile in the factory or you can order standard PROFI BAR luminaires and below joints to create the system on your own.

LINEAR JOINT

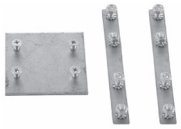

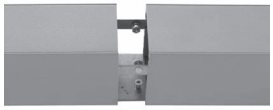

Linear joint allows to make linear connections and create long lighting lines with different PROFI BAR luminaires. It is available both for PROFI 60 and 80 BAR surface mounted or pendent profiles.

Index no.	Description
0000-003812.60	Linear joint for PROFI 60 BAR
0000-003812.80	Linear joint for PROFI 80 BAR

CORNER JOINT

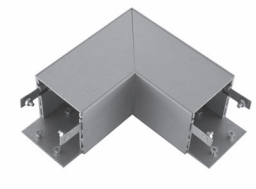

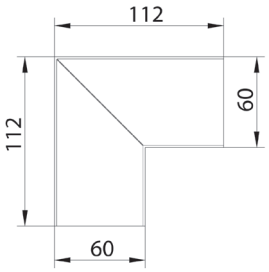

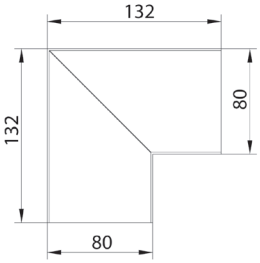

Corner joint allows to make all kind of corner connections in PROFI BAR system. It is available for PROFI 60 BAR and PROFI 80 BAR.

Index no.	Description
0000-003813.60	Corner joint for PROFI 60 BAR
0000-003813.80	Corner joint for PROFI 80 BAR

CROSS JOINT

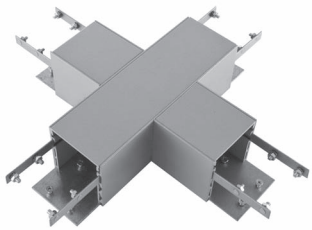

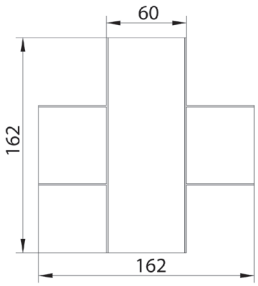

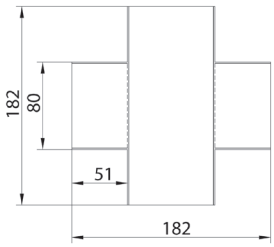

Cross joint allows to make all kind of cross connections in PROFI BAR system. It is available for PROFI 60 BAR and PROFI 80 BAR.

Index no.	Description
0000-003814.60	Cross joint for PROFI 60 BAR
0000-003814.80	Cross joint for PROFI 80 BAR

T – JOINT

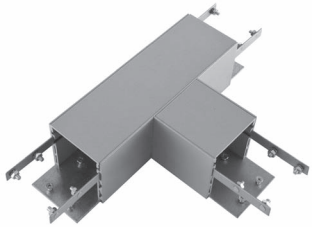

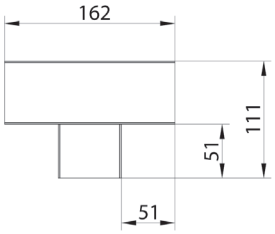

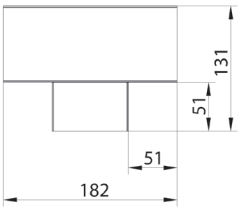

T - joint allows to make all kind of T - type connections in PROFI BAR system. It is available for PROFI 60 BAR and PROFI 80 BAR.

Index no.	Description
0000-003815.60	T - joint for PROFI 60 BAR
0000-003815.80	T - joint for PROFI 80 BAR

SP60/80

Suspension system SP60/80 for PROFI 60 BAR and PROFI 80 BAR luminaires. Two pieces of SP60/80 are recommended per luminaire.

Index no.	Description
0000-003820	Suspension SP60/80 for PROFI 60 and 80 BAR

TRANSPARENT CABLE

Transparent cable with ceiling bracket - 1,5m in standard.

Index no.	Description
0000-003821	1,5m transparent cable for PROFI 60 and 80 BAR

END CAP 60
END CAP 80

End caps are always included in all PROFI 60 BAR and PROFI 80 BAR luminaires but you can also order them separately.

Index no.	Description
0000-003822.60	End cap for PROFI 60 BAR
0000-003822.80	End cap for PROFI 80 BAR

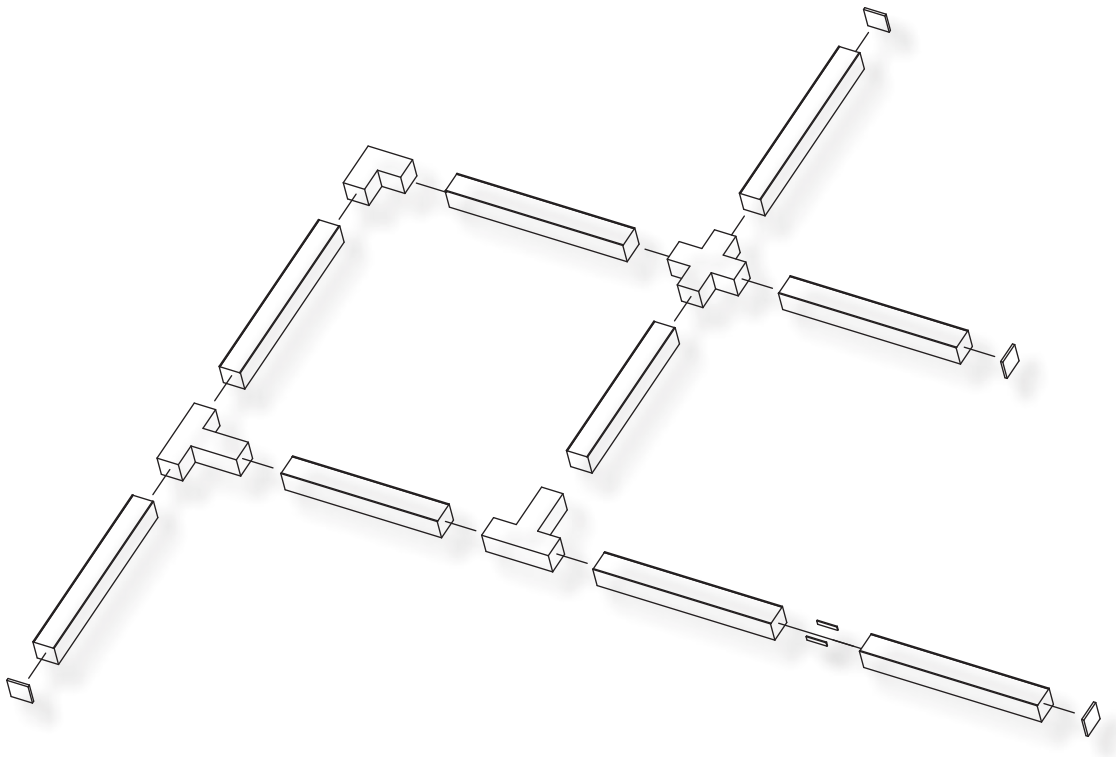

PROFI H 60 BAR PL

IP20
230 V 50 Hz

Pendent or surface mounted T5 luminaire with parabolic louver. Body is made of aluminium profile. Standard colours: structure grey, white or anodized aluminium – all other colours on request. This luminaire can be mounted directly to the ceiling, pendent on steel wires or stiff pipes and can be connected in long lighting lines. We can prepare it in different lengths and shapes on request.

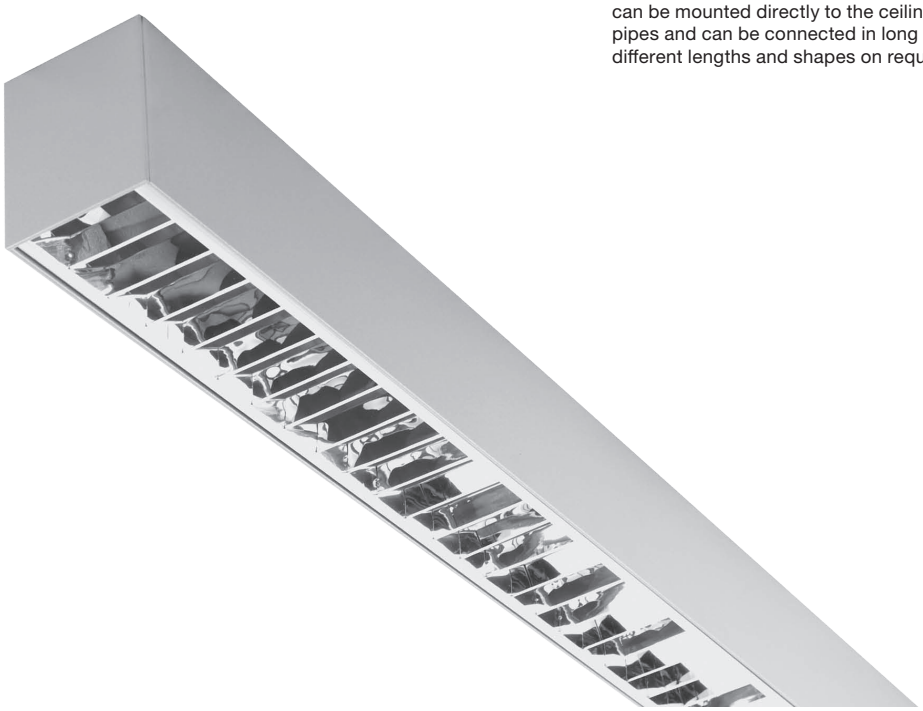

Index no.	Lamp	Weight	Length	Socket
0000-002706.114E	EVG, 1x14W T5	1,25 kg	590 mm	G5
0000-002706.124E	EVG, 1x24W T5	1,25 kg	590 mm	G5
0000-002706.121E	EVG, 1x21W T5	1,50 kg	890 mm	G5
0000-002706.139E	EVG, 1x39W T5	1,50 kg	890 mm	G5
0000-002706.128E	EVG, 1x28W T5	1,75 kg	1190 mm	G5
0000-002706.154E	EVG, 1x54W T5	1,75 kg	1190 mm	G5
0000-002706.135E	EVG, 1x35W T5	2,00 kg	1490 mm	G5
0000-002706.149E	EVG, 1x49W T5	2,00 kg	1490 mm	G5
0000-002706.180E	EVG, 1x80W T5	2,00 kg	1490 mm	G5

Suspension sets should be ordered separately. See page number 452.

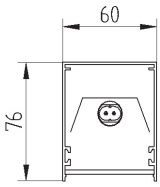

PROFI H 60 BAR OP

IP44
230 V 50 Hz

Pendent or surface mounted T5 luminaire with opal diffuser. Body is made of aluminium profile. Standard colours: structure grey, white or anodized aluminium – all other colours on request. This luminaire can be mounted directly to the ceiling, pendent on steel wires or stiff pipes and can be connected in long lighting lines. We can prepare it in different lengths and shapes on request.

Index no.	Lamp	Weight	Length	Socket
0000-002702.114E	EVG, 1x14W T5	1,25 kg	590 mm	G5
0000-002702.124E	EVG, 1x24W T5	1,25 kg	590 mm	G5
0000-002702.121E	EVG, 1x21W T5	1,50 kg	890 mm	G5
0000-002702.139E	EVG, 1x39W T5	1,50 kg	890 mm	G5
0000-002702.128E	EVG, 1x28W T5	1,75 kg	1190 mm	G5
0000-002702.154E	EVG, 1x54W T5	1,75 kg	1190 mm	G5
0000-002702.135E	EVG, 1x35W T5	2,00 kg	1490 mm	G5
0000-002702.149E	EVG, 1x49W T5	2,00 kg	1490 mm	G5
0000-002702.180E	EVG, 1x80W T5	2,00 kg	1490 mm	G5

Suspension sets should be ordered separately. See page number 452.

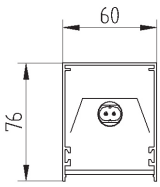

PROFI H 60 BAR ACN

Pendent or surface mounted T5 luminaire with acryiic diffuser. Body is made of aluminium profile. Standard colours: structure grey, white or anodized aluminium – all other colours on request. This luminaire can be mounted directly to the ceiling, pendent on steel wires or stiff pipes and can be connected in long lighting lines. We can prepare it in different lengths and shapes on request.

IP44

230 V 50 Hz

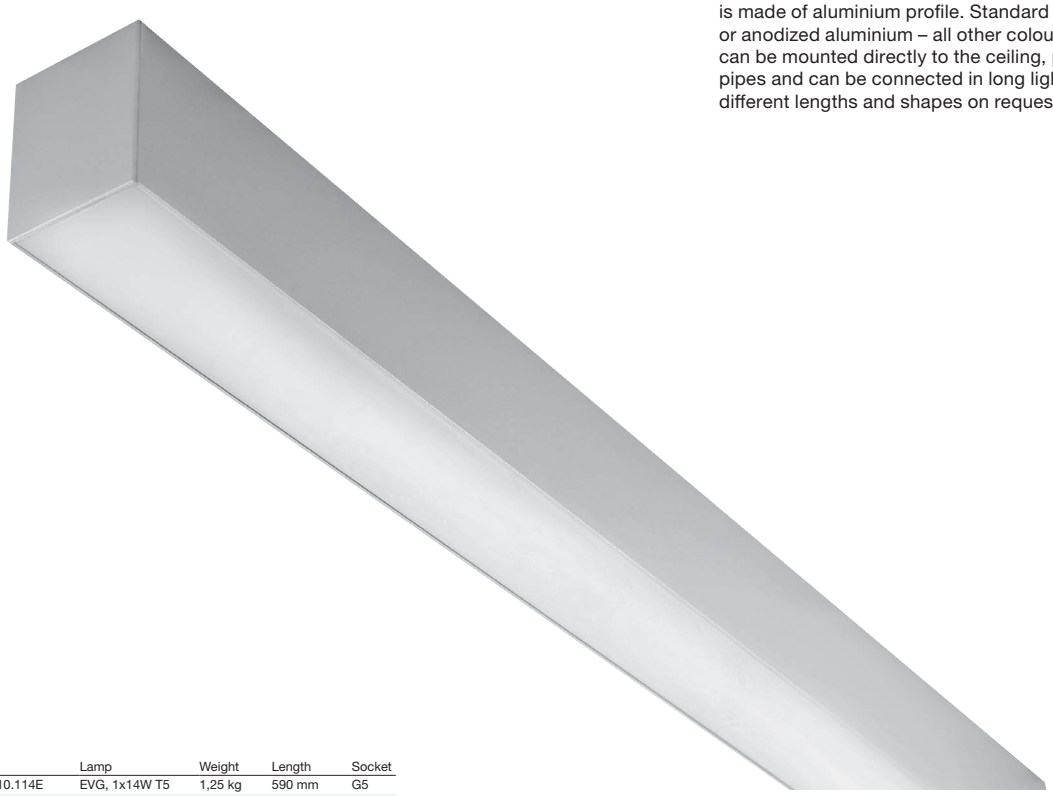

Index no.	Lamp	Weight	Length	Socket
0000-002710.114E	EVG, 1x14W T5	1,25 kg	590 mm	G5
0000-002710.124E	EVG, 1x24W T5	1,25 kg	590 mm	G5
0000-002710.121E	EVG, 1x21W T5	1,50 kg	890 mm	G5
0000-002710.139E	EVG, 1x39W T5	1,50 kg	890 mm	G5
0000-002710.128E	EVG, 1x28W T5	1,75 kg	1190 mm	G5
0000-002710.154E	EVG, 1x54W T5	1,75 kg	1190 mm	G5
0000-002710.135E	EVG, 1x35W T5	2,00 kg	1490 mm	G5
0000-002710.149E	EVG, 1x49W T5	2,00 kg	1490 mm	G5
0000-002710.180E	EVG, 1x80W T5	2,00 kg	1490 mm	G5

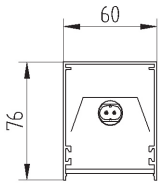

Suspension sets should be ordered separately. See page number 452.

PROFI 80 BAR OP

Pendent or surface mounted T5 luminaire with opal diffuser. Body is made of aluminium profile. Standard colours: structure grey, white or anodized aluminium – all other colours on request. This luminaire can be mounted directly to the ceiling, pendent on steel wires or stiff pipes and can be connected in long lighting lines. We can prepare it in different lengths and shapes on request.

IP44

230 V 50 Hz

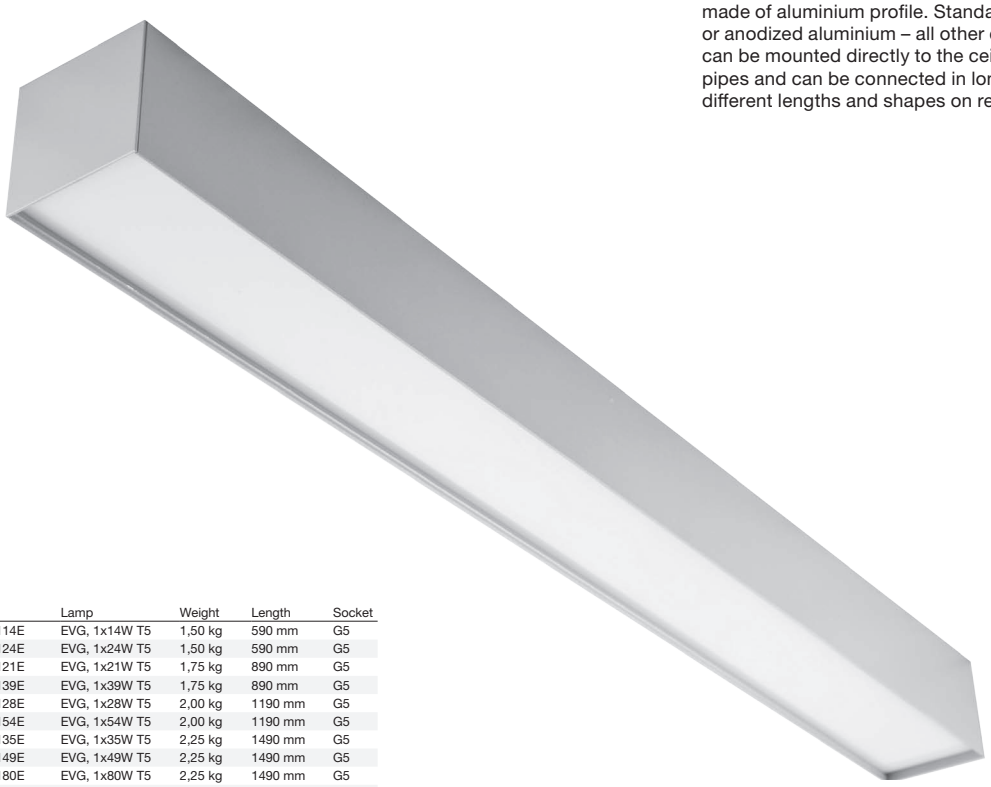

Index no.	Lamp	Weight	Length	Socket
0000-002714.114E	EVG, 1x14W T5	1,50 kg	590 mm	G5
0000-002714.124E	EVG, 1x24W T5	1,50 kg	590 mm	G5
0000-002715.121E	EVG, 1x21W T5	1,75 kg	890 mm	G5
0000-002715.139E	EVG, 1x39W T5	1,75 kg	890 mm	G5
0000-002716.128E	EVG, 1x28W T5	2,00 kg	1190 mm	G5
0000-002716.154E	EVG, 1x54W T5	2,00 kg	1190 mm	G5
0000-002717.135E	EVG, 1x35W T5	2,25 kg	1490 mm	G5
0000-002717.149E	EVG, 1x49W T5	2,25 kg	1490 mm	G5
0000-002717.180E	EVG, 1x80W T5	2,25 kg	1490 mm	G5
0000-002714.214E	EVG, 2x14W T5	1,80 kg	590 mm	G5
0000-002714.224E	EVG, 2x24W T5	1,80 kg	590 mm	G5
0000-002715.221E	EVG, 2x21W T5	2,05 kg	890 mm	G5
0000-002715.239E	EVG, 2x39W T5	2,05 kg	890 mm	G5
0000-002716.228E	EVG, 2x28W T5	2,30 kg	1190 mm	G5
0000-002716.254E	EVG, 2x54W T5	2,30 kg	1190 mm	G5
0000-002717.235E	EVG, 2x35W T5	2,55 kg	1490 mm	G5
0000-002717.249E	EVG, 2x49W T5	2,55 kg	1490 mm	G5
0000-002717.280E	EVG, 2x80W T5	2,55 kg	1490 mm	G5

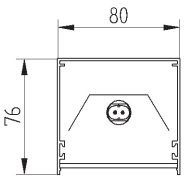

Suspension sets should be ordered separately. See page number 452.

PROFI 80 BAR PL

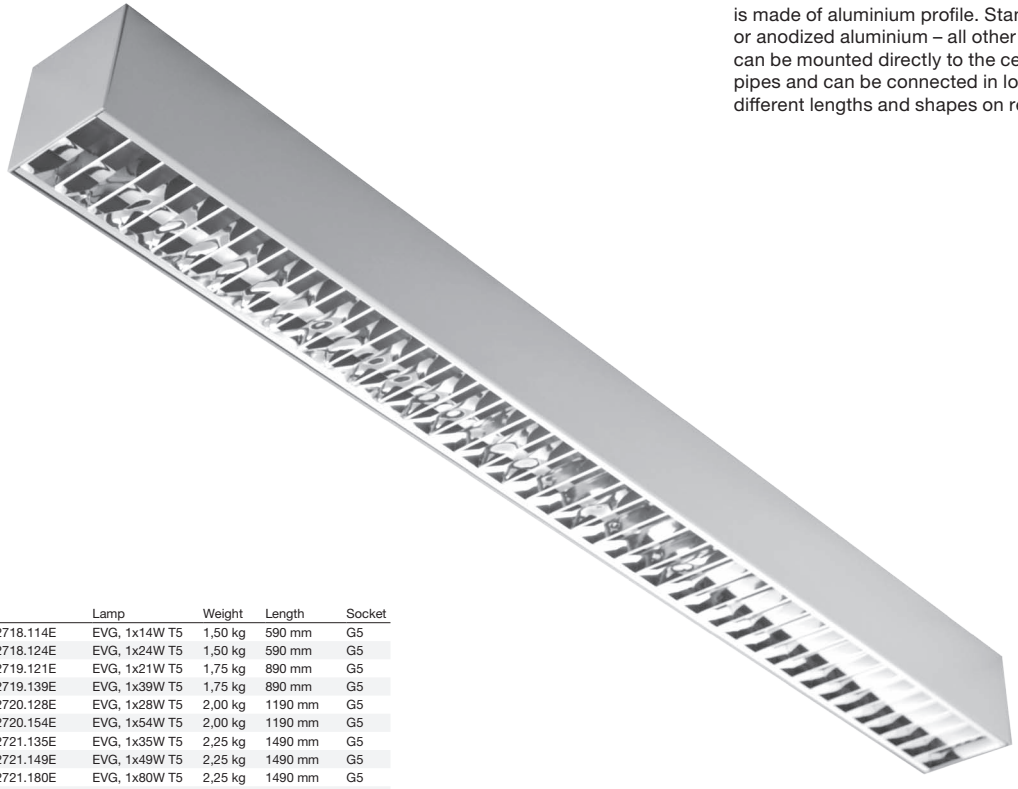

Pendent or surface mounted T5 luminaire with parabolic louver. Body is made of aluminium profile. Standard colours: structure grey, white or anodized aluminium – all other colours on request. This luminaire can be mounted directly to the ceiling, pendent on steel wires or stiff pipes and can be connected in long lighting lines. We can prepare it in different lengths and shapes on request.

IP20

230 V 50 Hz

Index no.	Lamp	Weight	Length	Socket
0000-002718.114E	EVG, 1x14W T5	1,50 kg	590 mm	G5
0000-002718.124E	EVG, 1x24W T5	1,50 kg	590 mm	G5
0000-002719.121E	EVG, 1x21W T5	1,75 kg	890 mm	G5
0000-002719.139E	EVG, 1x39W T5	1,75 kg	890 mm	G5
0000-002720.128E	EVG, 1x28W T5	2,00 kg	1190 mm	G5
0000-002720.154E	EVG, 1x54W T5	2,00 kg	1190 mm	G5
0000-002721.135E	EVG, 1x35W T5	2,25 kg	1490 mm	G5
0000-002721.149E	EVG, 1x49W T5	2,25 kg	1490 mm	G5
0000-002721.180E	EVG, 1x80W T5	2,25 kg	1490 mm	G5
0000-002718.214E	EVG, 2x14W T5	1,80 kg	590 mm	G5
0000-002718.224E	EVG, 2x24W T5	1,80 kg	590 mm	G5
0000-002719.221E	EVG, 2x21W T5	2,05 kg	890 mm	G5
0000-002719.239E	EVG, 2x39W T5	2,05 kg	890 mm	G5
0000-002720.228E	EVG, 2x28W T5	2,30 kg	1190 mm	G5
0000-002720.254E	EVG, 2x54W T5	2,30 kg	1190 mm	G5
0000-002721.235E	EVG, 2x35W T5	2,55 kg	1490 mm	G5
0000-002721.249E	EVG, 2x49W T5	2,55 kg	1490 mm	G5
0000-002721.280E	EVG, 2x80W T5	2,55 kg	1490 mm	G5

Suspension sets should be ordered separately. See page number 452.

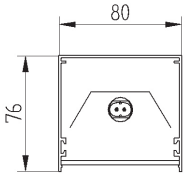

PROFI 80 BAR ACN

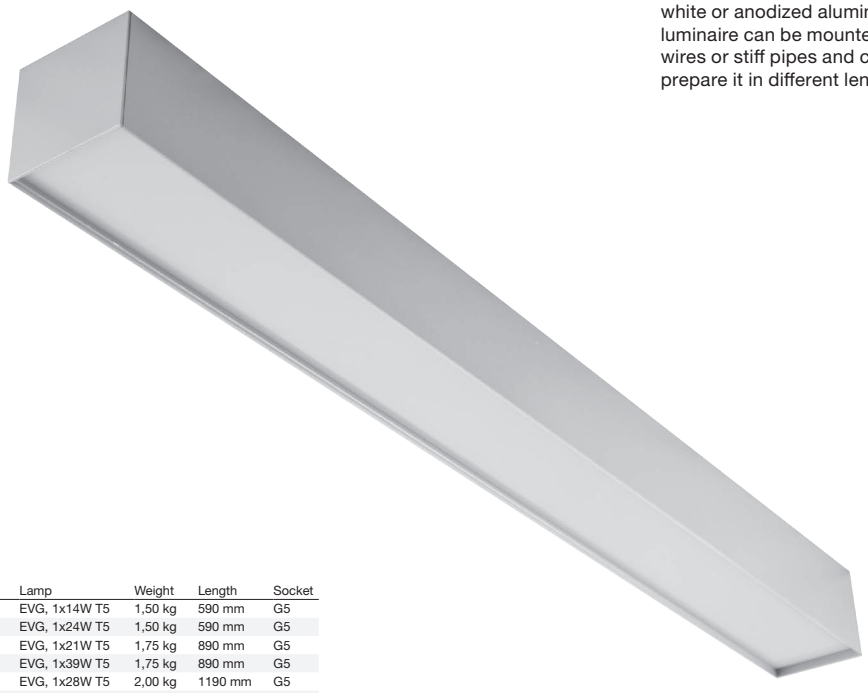

Pendent or surface mounted T5 luminaire with frosted acrylic diffuser. Body is made of aluminium profile. Standard colours: structure grey, white or anodized aluminium – all other colours on request. This luminaire can be mounted directly to the ceiling, pendent on steel wires or stiff pipes and can be connected in long lighting lines. We can prepare it in different lengths and shapes on request.

IP44

230 V 50 Hz

Index no.	Lamp	Weight	Length	Socket
0000-002722.114E	EVG, 1x14W T5	1,50 kg	590 mm	G5
0000-002722.124E	EVG, 1x24W T5	1,50 kg	590 mm	G5
0000-002723.121E	EVG, 1x21W T5	1,75 kg	890 mm	G5
0000-002723.139E	EVG, 1x39W T5	1,75 kg	890 mm	G5
0000-002724.128E	EVG, 1x28W T5	2,00 kg	1190 mm	G5
0000-002724.154E	EVG, 1x54W T5	2,00 kg	1190 mm	G5
0000-002725.135E	EVG, 1x35W T5	2,25 kg	1490 mm	G5
0000-002725.149E	EVG, 1x49W T5	2,25 kg	1490 mm	G5
0000-002725.180E	EVG, 1x80W T5	2,25 kg	1490 mm	G5
0000-002722.214E	EVG, 2x14W T5	1,80 kg	590 mm	G5
0000-002722.224E	EVG, 2x24W T5	1,80 kg	590 mm	G5
0000-002723.221E	EVG, 2x21W T5	2,05 kg	890 mm	G5
0000-002723.239E	EVG, 2x39W T5	2,05 kg	890 mm	G5
0000-002724.228E	EVG, 2x28W T5	2,30 kg	1190 mm	G5
0000-002724.254E	EVG, 2x54W T5	2,30 kg	1190 mm	G5
0000-002725.235E	EVG, 2x35W T5	2,55 kg	1490 mm	G5
0000-002725.249E	EVG, 2x49W T5	2,55 kg	1490 mm	G5
0000-002725.280E	EVG, 2x80W T5	2,55 kg	1490 mm	G5

Suspension sets should be ordered separately. See page number 452.

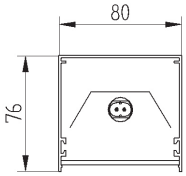

PROFI Q1 SURF

Surface mounted luminaire for QR111 lamp. Body is made of aluminium profile and can be painted in any RAL colour.

IP20

230 V 50 Hz

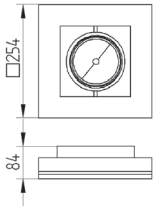

Index no.	Lamp	Weight	Size	Socket	Height
0000-002690.1QR111	1xQR111	2,00 kg	254x254 mm	G53	84 mm
0000-002691.135E	EVG, 1x35W CDM-R111	2,60 kg	254x254 mm	GX8,5	118 mm
0000-002691.170E	EVG, 1x70W CDM-R111	2,60 kg	254x254 mm	GX8,5	118 mm

PROFI 48 Q1

Pendent luminaire for QR111 lamp. Body is made of aluminium profile and can be painted in any RAL colour. Standard length of suspension set - 1 meter.

IP20

230 V 50 Hz

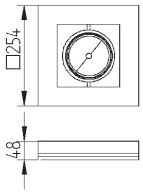

Index no.	Lamp	Weight	Size	Socket
408.50E	EVG, 1x50W QR111	1,70 kg	254x254 mm	G53
408.75E	EVG, 1x75W QR111	1,70 kg	254x254 mm	G53
408.100E	EVG, 1x100W QR111	1,70 kg	254x254 mm	G53
0000-002692.135E	EVG, 1x35W CDM-R111	2,40 kg	254x254 mm	GX8,5
0000-002692.170E	EVG, 1x70W CDM-R111	2,40 kg	254x254 mm	GX8,5

IBM

WITASZEK
WROŃSKI
Kancelaria Prawna

PROFI 48 Q2

Pendent luminaire for QR111 lamps. Body is made of aluminium profile and can be painted in any RAL colour. Standard length of suspension set - 1 meter.

IP20
230 V 50 Hz

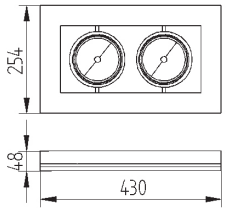

Index no.	Lamp	Weight	Size	Socket
409.50E	EVG, 2x50W QR111	2,65 kg	254x430 mm	G53
409.75E	EVG, 2x75W QR111	2,65 kg	254x430 mm	G53
409.100E	EVG, 2x100W QR111	2,65 kg	254x430 mm	G53
0000-002693.235E	EVG, 2x35W CDM-R111	3,90 kg	254x430 mm	GX8,5
0000-002693.270E	EVG, 2x70W CDM-R111	3,90 kg	254x430 mm	GX8,5

PROFI 48 Q3

Pendent luminaire for QR111 lamps. Body is made of aluminium profile and can be painted in any RAL colour. Standard length of suspension set - 1 meter.

IP20
230 V 50 Hz

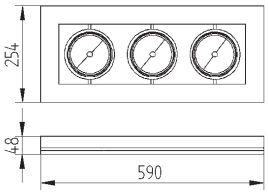

Index no.	Lamp	Weight	Size	Socket
410.50E	EVG, 3x50W QR111	3,50 kg	254x590 mm	G53
410.75E	EVG, 3x75W QR111	3,50 kg	254x590 mm	G53
410.100E	EVG, 3x100W QR111	3,50 kg	254x590 mm	G53
0000-002694.335E	EVG, 3x35W CDM-R111	5,50 kg	254x590 mm	GX8,5
0000-002694.370E	EVG, 3x70W CDM-R111	5,50 kg	254x590 mm	GX8,5

PROFI 48 Q4

Pendent luminaire for QR111 lamps. Body is made of aluminium profile and can be painted in any RAL colour. Standard length of suspension set - 1 meter.

IP20
230 V 50 Hz

Index no.	Lamp	Weight	Size	Socket
411.50E	EVG, 4x50W QR111	4,50 kg	245x750 mm	G53
411.75E	EVG, 4x75W QR111	4,50 kg	245x750 mm	G53
411.100E	EVG, 4x100W QR111	4,50 kg	245x750 mm	G53
0000-002695.435E	EVG, 4x35W CDM-R111	7,00 kg	245x750 mm	GX8,5
0000-002695.470E	EVG, 4x70W CDM-R111	7,00 kg	245x750 mm	GX8,5

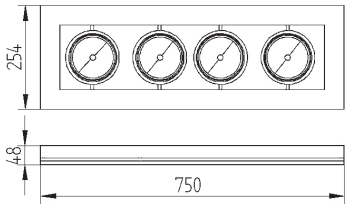

PROFI 48 Q500

Pendent luminaire for QR111 lamps. Body is made of aluminium profile and can be painted in any RAL colour. Standard length of suspension set - 1 meter.

IP20
230 V 50 Hz

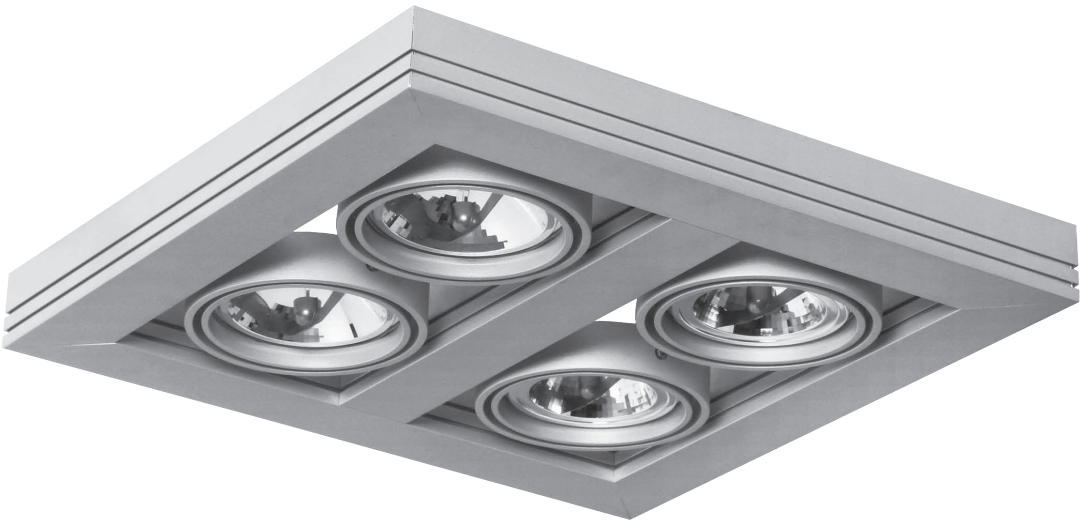

Index no.	Lamp	Weight	Size	Socket
412.50E	EVG, 4x50W QR111	4,50 kg	450 x 430 mm	G53
412.75E	EVG, 4x75W QR111	4,50 kg	450 x 430 mm	G53
412.100E	EVG, 4x100W QR111	4,50 kg	450 x 430 mm	G53
0000-002696.435E	EVG, 4x35W CDM-R111	7,00 kg	450 x 430 mm	GX8,5
0000-002696.470E	EVG, 4x70W CDM-R111	7,00 kg	450 x 430 mm	GX8,5

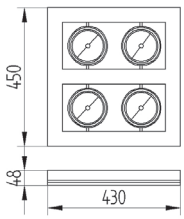

PROFI 48 Q1000

Pendent luminaire for QR111 lamps. Body is made of aluminium profile and can be painted in any RAL colour. Standard length of suspension set - 1 meter.

IP20
230 V 50 Hz

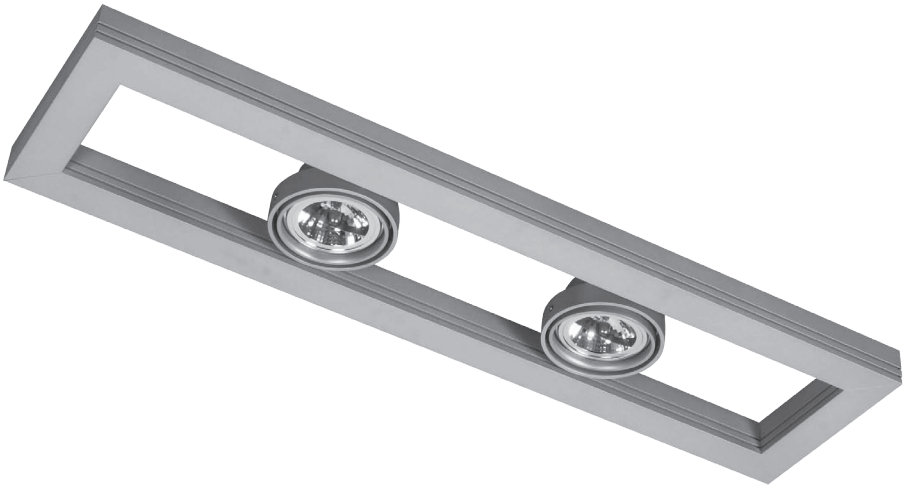

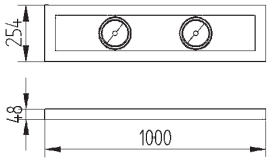

Index no.	Lamp	Weight	Length	Socket
413.50E	EVG, 2x50W QR111	3,80 kg	1000 mm	G53
413.75E	EVG, 2x75W QR111	3,80 kg	1000 mm	G53
413.100E	EVG, 2x100W QR111	3,80 kg	1000 mm	G53

PROFI 48 Q2000

Pendent luminaire for QR111 lamps. Body is made of aluminium profile and can be painted in any RAL colour. Standard length of suspension set - 1 meter.

IP20
230 V 50 Hz

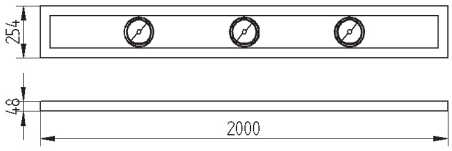

Index no.	Lamp	Weight	Length	Socket
414.50E	EVG, 3x50W QR111	6,50 kg	2000 mm	G53
414.75E	EVG, 3x75W QR111	6,50 kg	2000 mm	G53
414.100E	EVG, 3x100W QR111	6,50 kg	2000 mm	G53

PROFI 48 TM

Luminaire designed for T5 lamp with acrylic tube diffuser. Body is made of aluminium profile and acrylic tube. All RAL colours available. This luminaire can be mounted directly to the ceiling/wall, pendent on steel wires or stiff pipes. This luminaire can be connected in long lighting lines. We can prepare it in different lengths and shapes on request.

IP44

230 V 50 Hz

Index no.	Lamp	Weight	Length	Socket
443.114E	EVG, 1x14W T5	1,20 kg	590 mm	G-5
443.114ED	EVG DIM, 1x14W T5	1,20 kg	590 mm	G-5
443.124E	EVG, 1x24W T5	1,20 kg	590 mm	G-5
443.124ED	EVG DIM, 1x24W T5	1,20 kg	590 mm	G-5
443.121E	EVG, 1x21W T5	1,50 kg	890 mm	G-5
443.121ED	EVG DIM, 1x21W T5	1,50 kg	890 mm	G-5
443.139E	EVG, 1x39W T5	1,50 kg	890 mm	G-5
443.139ED	EVG DIM, 1x39W T5	1,50 kg	890 mm	G-5
443.128E	EVG, 1x28W T5	1,80 kg	1190 mm	G-5
443.128ED	EVG DIM, 1x28W T5	1,80 kg	1190 mm	G-5
443.154E	EVG, 1x54W T5	1,80 kg	1190 mm	G-5
443.154ED	EVG DIM, 1x54W T5	1,80 kg	1190 mm	G-5
443.135E	EVG, 1x35W T5	2,10 kg	1490 mm	G-5
443.135ED	EVG DIM, 1x35W T5	2,10 kg	1490 mm	G-5
443.149E	EVG, 1x49W T5	2,10 kg	1490 mm	G-5
443.149ED	EVG DIM, 1x49W T5	2,10 kg	1490 mm	G-5
443.180E	EVG, 1x80W T5	2,10 kg	1490 mm	G-5
443.180ED	EVG DIM, 1x80W T5	2,10 kg	1490 mm	G-5

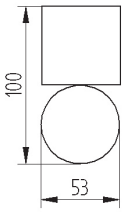

Suspension sets should be ordered separately. See page number 434.

PROFI 120 TEC6 OP

Pendent or surface mounted luminaire for T5 lamp with opal diffuser. Body is made of aluminium profile PROFI 120. Standard colours: structure grey, white or anodized aluminium - all other colours on request. Standard length of suspension set - 1 meter. This luminaire can be connected in long lighting lines. We can prepare it in different lengths and shapes on request.

IP44

230 V 50 Hz

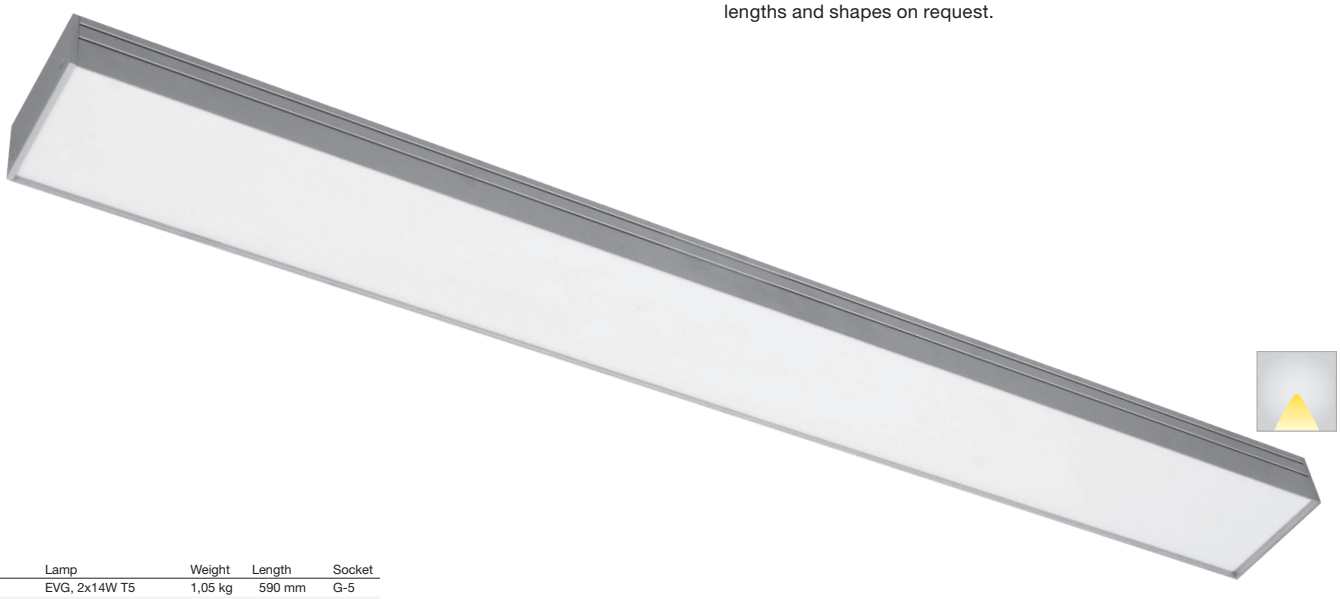

Index no.	Lamp	Weight	Length	Socket
446.214E	EVG, 2x14W T5	1,05 kg	590 mm	G-5
446.214ED	EVG DIM, 2x14W T5	1,05 kg	590 mm	G-5
446.224E	EVG, 2x24W T5	1,05 kg	590 mm	G-5
446.224ED	EVG DIM, 2x24W T5	1,05 kg	590 mm	G-5
446.221E	EVG, 2x21W T5	1,65 kg	890 mm	G-5
446.221ED	EVG DIM, 2x21W T5	1,65 kg	890 mm	G-5
446.239E	EVG, 2x39W T5	1,65 kg	890 mm	G-5
446.239ED	EVG DIM, 2x39W T5	1,65 kg	890 mm	G-5
446.228E	EVG, 2x28W T5	2,15 kg	1190 mm	G-5
446.228ED	EVG DIM, 2x28W T5	2,15 kg	1190 mm	G-5
446.254E	EVG, 2x54W T5	2,15 kg	1190 mm	G-5
446.254ED	EVG DIM, 2x54W T5	2,15 kg	1190 mm	G-5
446.235E	EVG, 2x35W T5	2,70 kg	1490 mm	G-5
446.235ED	EVG DIM, 2x35W T5	2,70 kg	1490 mm	G-5
446.249E	EVG, 2x49W T5	2,70 kg	1490 mm	G-5
446.249ED	EVG DIM, 2x49W T5	2,70 kg	1490 mm	G-5

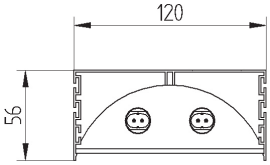

Suspension sets should be ordered separately. See page number 434.

ale
Sale
Sale
Sale
Sale

PROFI 48 TEC5 OP

Pendent direct/indirect luminaire for T5 lamp with opal diffuser. Body is made of aluminium profile PROFI 48. Standard colours: structure grey, white or anodized aluminium - all other colours on request. Standard length of suspension set - 1 meter.

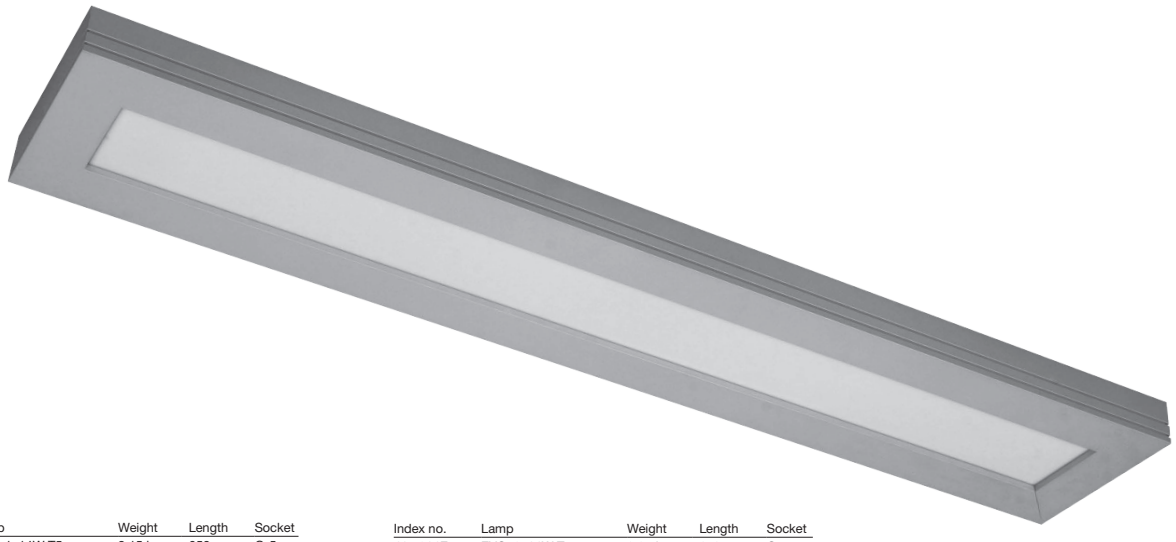

IP20

230 V 50 Hz

Index no.	Lamp	Weight	Length	Socket
415.114E	EVG, 1x14W T5	2,15 kg	650 mm	G-5
415.114ED	EVG DIM, 1x14W T5	2,15 kg	650 mm	G-5
415.124E	EVG, 1x24W T5	2,15 kg	650 mm	G-5
415.124ED	EVG DIM, 1x24W T5	2,15 kg	650 mm	G-5
415.121E	EVG, 1x21W T5	2,85 kg	950 mm	G-5
415.121ED	EVG DIM, 1x21W T5	2,85 kg	950 mm	G-5
415.139E	EVG, 1x39W T5	2,85 kg	950 mm	G-5
415.139ED	EVG DIM, 1x39W T5	2,85 kg	950 mm	G-5
415.128E	EVG, 1x28W T5	3,55 kg	1250 mm	G-5
415.128ED	EVG DIM, 1x28W T5	3,55 kg	1250 mm	G-5
415.154E	EVG, 1x54W T5	3,55 kg	1250 mm	G-5
415.154ED	EVG DIM, 1x54W T5	3,55 kg	1250 mm	G-5
415.135E	EVG, 1x35W T5	4,25 kg	1550 mm	G-5
415.135ED	EVG DIM, 1x35W T5	4,25 kg	1550 mm	G-5
415.149E	EVG, 1x49W T5	4,25 kg	1550 mm	G-5
415.149ED	EVG DIM, 1x49W T5	4,25 kg	1550 mm	G-5
415.180E	EVG, 1x80W T5	4,25 kg	1550 mm	G-5
415.180ED	EVG DIM, 1x80W T5	4,25 kg	1550 mm	G-5

Index no.	Lamp	Weight	Length	Socket
415.214E	EVG, 2x14W T5	2,25 kg	650 mm	G-5
415.214ED	EVG DIM, 2x14W T5	2,25 kg	650 mm	G-5
415.224E	EVG, 2x24W T5	2,25 kg	650 mm	G-5
415.224ED	EVG DIM, 2x24W T5	2,25 kg	650 mm	G-5
415.221E	EVG, 2x21W T5	2,95 kg	950 mm	G-5
415.221ED	EVG DIM, 2x21W T5	2,95 kg	950 mm	G-5
415.239E	EVG, 2x39W T5	2,95 kg	950 mm	G-5
415.239ED	EVG DIM, 2x39W T5	2,95 kg	950 mm	G-5
415.228E	EVG, 2x28W T5	3,65 kg	1250 mm	G-5
415.228ED	EVG DIM, 2x28W T5	3,65 kg	1250 mm	G-5
415.254E	EVG, 2x54W T5	3,65 kg	1250 mm	G-5
415.254ED	EVG DIM, 2x54W T5	3,65 kg	1250 mm	G-5
415.235E	EVG, 2x35W T5	4,35 kg	1550 mm	G-5
415.235ED	EVG DIM, 2x35W T5	4,35 kg	1550 mm	G-5
415.249E	EVG, 2x49W T5	4,35 kg	1550 mm	G-5
415.249ED	EVG DIM, 2x49W T5	4,35 kg	1550 mm	G-5
415.280E	EVG, 2x80W T5	4,35 kg	1550 mm	G-5
415.280ED	EVG DIM, 2x80W T5	4,35 kg	1550 mm	G-5

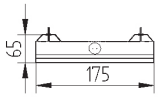

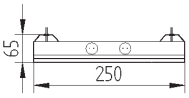

PROFI 48 TEC5 PL

Pendent direct/indirect luminaire for T5 lamp with parabolic louver. Body is made of aluminium profile PROFI 48. Standard colours: structure grey, white or anodized aluminium - all other colours on request. Standard length of suspension set - 1 meter.

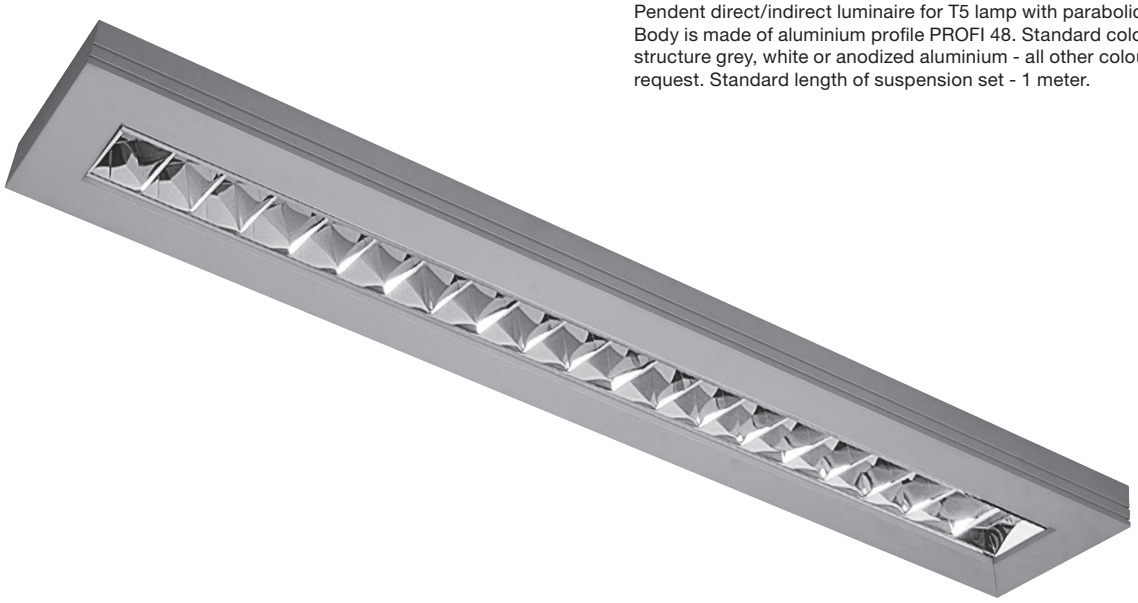

IP20

230 V 50 Hz

Index no.	Lamp	Weight	Length	Socket
416.114E	EVG, 1x14W T5	2,15 kg	650 mm	G-5
416.114ED	EVG DIM, 1x14W T5	2,15 kg	650 mm	G-5
416.124E	EVG, 1x24W T5	2,15 kg	650 mm	G-5
416.124ED	EVG DIM, 1x24W T5	2,15 kg	650 mm	G-5
416.121E	EVG, 1x21W T5	2,85 kg	950 mm	G-5
416.121ED	EVG DIM, 1x21W T5	2,85 kg	950 mm	G-5
416.139E	EVG, 1x39W T5	2,85 kg	950 mm	G-5
416.139ED	EVG DIM, 1x39W T5	2,85 kg	950 mm	G-5
416.128E	EVG, 1x28W T5	3,55 kg	1250 mm	G-5
416.128ED	EVG DIM, 1x28W T5	3,55 kg	1250 mm	G-5
416.154E	EVG, 1x54W T5	3,55 kg	1250 mm	G-5
416.154ED	EVG DIM, 1x54W T5	3,55 kg	1250 mm	G-5
416.135E	EVG, 1x35W T5	4,25 kg	1550 mm	G-5
416.135ED	EVG DIM, 1x35W T5	4,25 kg	1550 mm	G-5
416.149E	EVG, 1x49W T5	4,25 kg	1550 mm	G-5
416.149ED	EVG DIM, 1x49W T5	4,25 kg	1550 mm	G-5
416.180E	EVG, 1x80W T5	4,25 kg	1550 mm	G-5
416.180ED	EVG DIM, 1x80W T5	4,25 kg	1550 mm	G-5

Index no.	Lamp	Weight	Length	Socket
416.214E	EVG, 2x14W T5	2,25 kg	650 mm	G-5
416.214ED	EVG DIM, 2x14W T5	2,25 kg	650 mm	G-5
416.224E	EVG, 2x24W T5	2,25 kg	650 mm	G-5
416.224ED	EVG DIM, 2x24W T5	2,25 kg	650 mm	G-5
416.221E	EVG, 2x21W T5	2,95 kg	950 mm	G-5
416.221ED	EVG DIM, 2x21W T5	2,95 kg	950 mm	G-5
416.239E	EVG, 2x39W T5	2,95 kg	950 mm	G-5
416.239ED	EVG DIM, 2x39W T5	2,95 kg	950 mm	G-5
416.228E	EVG, 2x28W T5	3,65 kg	1250 mm	G-5
416.228ED	EVG DIM, 2x28W T5	3,65 kg	1250 mm	G-5
416.254E	EVG, 2x54W T5	3,65 kg	1250 mm	G-5
416.254ED	EVG DIM, 2x54W T5	3,65 kg	1250 mm	G-5
416.235E	EVG, 2x35W T5	4,35 kg	1550 mm	G-5
416.235ED	EVG DIM, 2x35W T5	4,35 kg	1550 mm	G-5
416.249E	EVG, 2x49W T5	4,35 kg	1550 mm	G-5
416.249ED	EVG DIM, 2x49W T5	4,35 kg	1550 mm	G-5
416.280E	EVG, 2x80W T5	4,35 kg	1550 mm	G-5
416.280ED	EVG DIM, 2x80W T5	4,35 kg	1550 mm	G-5

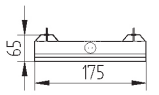

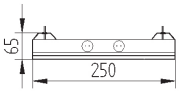

Bruno
Godziny przyjęć
Klientów

PROFI 48 TECS IND

Indirect pendent luminaire for T5 lamp. Body is made of aluminium profile PROFI 48. Standard colours: structure grey, white or anodized aluminium - all other colours on request. Standard length of suspension set - 1 meter.

IP20

230 V 50 Hz

Index no.	Lamp	Weight	Length	Socket
417.114E	EVG, 1x14W T5	2,65 kg	650 mm	G-5
417.114ED	EVG DIM, 1x14W T5	2,65 kg	650 mm	G-5
417.124E	EVG, 1x24W T5	2,65 kg	650 mm	G-5
417.124ED	EVG DIM, 1x24W T5	2,65 kg	650 mm	G-5
417.121E	EVG, 1x21W T5	3,35 kg	950 mm	G-5
417.121ED	EVG DIM, 1x21W T5	3,35 kg	950 mm	G-5
417.139E	EVG, 1x39W T5	3,35 kg	950 mm	G-5
417.139ED	EVG DIM, 1x39W T5	3,35 kg	950 mm	G-5
417.128E	EVG, 1x28W T5	4,05 kg	1250 mm	G-5
417.128ED	EVG DIM, 1x28W T5	4,05 kg	1250 mm	G-5
417.154E	EVG, 1x54W T5	4,05 kg	1250 mm	G-5
417.154ED	EVG DIM, 1x54W T5	4,05 kg	1250 mm	G-5
417.135E	EVG, 1x35W T5	4,75 kg	1550 mm	G-5
417.135ED	EVG DIM, 1x35W T5	4,75 kg	1550 mm	G-5
417.149E	EVG, 1x49W T5	4,75 kg	1550 mm	G-5
417.149ED	EVG DIM, 1x49W T5	4,75 kg	1550 mm	G-5
417.180E	EVG, 1x80W T5	4,75 kg	1550 mm	G-5
417.180ED	EVG DIM, 1x80W T5	4,75 kg	1550 mm	G-5

Index no.	Lamp	Weight	Length	Socket
417.214E	EVG, 2x14W T5	2,75 kg	650 mm	G-5
417.214ED	EVG DIM, 2x14W T5	2,75 kg	650 mm	G-5
417.224E	EVG, 2x24W T5	2,75 kg	650 mm	G-5
417.224ED	EVG DIM, 2x24W T5	2,75 kg	650 mm	G-5
417.221E	EVG, 2x21W T5	3,45 kg	950 mm	G-5
417.221ED	EVG DIM, 2x21W T5	3,45 kg	950 mm	G-5
417.239E	EVG, 2x39W T5	3,45 kg	950 mm	G-5
417.239ED	EVG DIM, 2x39W T5	3,45 kg	950 mm	G-5
417.228E	EVG, 2x28W T5	4,15 kg	1250 mm	G-5
417.228ED	EVG DIM, 2x28W T5	4,15 kg	1250 mm	G-5
417.254E	EVG, 2x54W T5	4,15 kg	1250 mm	G-5
417.254ED	EVG DIM, 2x54W T5	4,15 kg	1250 mm	G-5
417.235E	EVG, 2x35W T5	4,85 kg	1550 mm	G-5
417.235ED	EVG DIM, 2x35W T5	4,85 kg	1550 mm	G-5
417.249E	EVG, 2x49W T5	4,85 kg	1550 mm	G-5
417.249ED	EVG DIM, 2x49W T5	4,85 kg	1550 mm	G-5
417.280E	EVG, 2x80W T5	4,85 kg	1550 mm	G-5
417.280ED	EVG DIM, 2x80W T5	4,85 kg	1550 mm	G-5

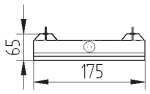

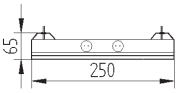

PROFI 58 TECS OP

Pendent direct/indirect luminaire for T5 lamp with opal diffuser. Body is made of aluminium profile PROFI 58. Standard colours: structure grey, white or anodized aluminium - all other colours on request. Standard length of suspension set - 1 meter.

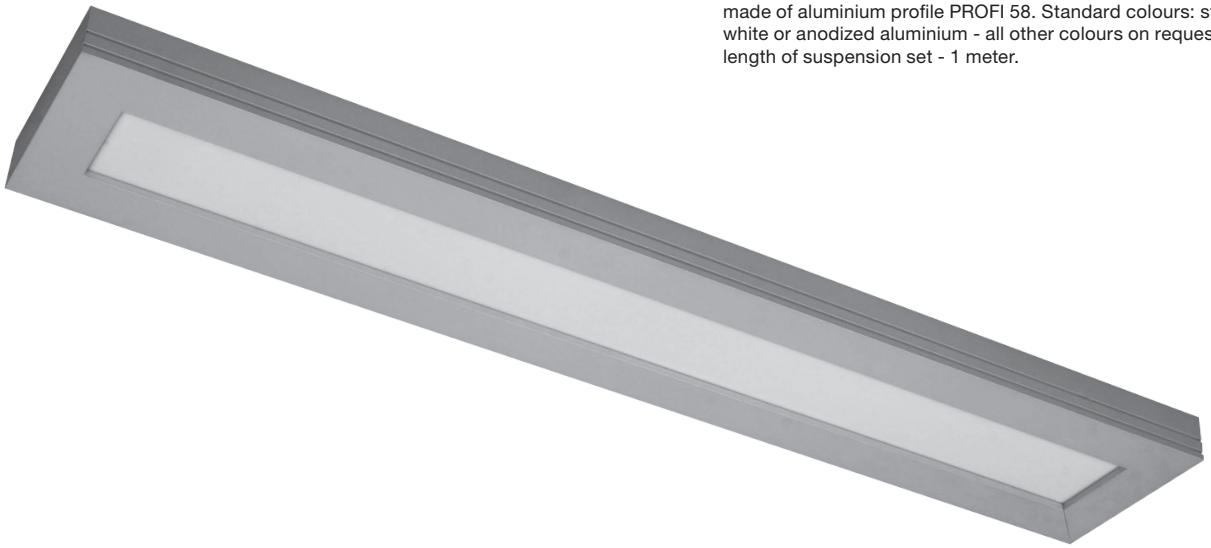

IP20

230 V 50 Hz

Index no.	Lamp	Weight	Length	Socket
418.114E	EVG, 1x14W T5	2,65 kg	674 mm	G-5
418.114ED	EVG DIM, 1x14W T5	2,65 kg	674 mm	G-5
418.124E	EVG, 1x24W T5	2,65 kg	674 mm	G-5
418.124ED	EVG DIM, 1x24W T5	2,65 kg	674 mm	G-5
418.121E	EVG, 1x21W T5	3,45 kg	974 mm	G-5
418.121ED	EVG DIM, 1x21W T5	3,45 kg	974 mm	G-5
418.139E	EVG, 1x39W T5	3,45 kg	974 mm	G-5
418.139ED	EVG DIM, 1x39W T5	3,45 kg	974 mm	G-5
418.128E	EVG, 1x28W T5	4,25 kg	1274 mm	G-5
418.128ED	EVG DIM, 1x28W T5	4,25 kg	1274 mm	G-5
418.154E	EVG, 1x54W T5	4,25 kg	1274 mm	G-5
418.154ED	EVG DIM, 1x54W T5	4,25 kg	1274 mm	G-5
418.135E	EVG, 1x35W T5	5,05 kg	1574 mm	G-5
418.135ED	EVG DIM, 1x35W T5	5,05 kg	1574 mm	G-5
418.149E	EVG, 1x49W T5	5,05 kg	1574 mm	G-5
418.149ED	EVG DIM, 1x49W T5	5,05 kg	1574 mm	G-5
418.180E	EVG, 1x80W T5	5,05 kg	1574 mm	G-5
418.180ED	EVG DIM, 1x80W T5	5,05 kg	1574 mm	G-5

Index no.	Lamp	Weight	Length	Socket
418.214E	EVG, 2x14W T5	2,75 kg	674 mm	G-5
418.214ED	EVG DIM, 2x14W T5	2,75 kg	674 mm	G-5
418.224E	EVG, 2x24W T5	2,75 kg	674 mm	G-5
418.224ED	EVG DIM, 2x24W T5	2,75 kg	674 mm	G-5
418.221E	EVG, 2x21W T5	3,55 kg	974 mm	G-5
418.221ED	EVG DIM, 2x21W T5	3,55 kg	974 mm	G-5
418.239E	EVG, 2x39W T5	3,55 kg	974 mm	G-5
418.239ED	EVG DIM, 2x39W T5	3,55 kg	974 mm	G-5
418.228E	EVG, 2x28W T5	4,35 kg	1274 mm	G-5
418.228ED	EVG DIM, 2x28W T5	4,35 kg	1274 mm	G-5
418.254E	EVG, 2x54W T5	4,35 kg	1274 mm	G-5
418.254ED	EVG DIM, 2x54W T5	4,35 kg	1274 mm	G-5
418.235E	EVG, 2x35W T5	5,15 kg	1574 mm	G-5
418.235ED	EVG DIM, 2x35W T5	5,15 kg	1574 mm	G-5
418.249E	EVG, 2x49W T5	5,15 kg	1574 mm	G-5
418.249ED	EVG DIM, 2x49W T5	5,15 kg	1574 mm	G-5
418.280E	EVG, 2x80W T5	5,15 kg	1574 mm	G-5
418.280ED	EVG DIM, 2x80W T5	5,15 kg	1574 mm	G-5

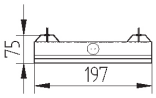

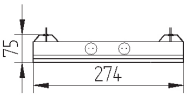

PROFI 58 TECS PL

Pendent direct/indirect luminaire for T5 lamp with parabolic louver. Body is made of aluminium profile PROFI 58. Standard colours: structure grey, white or anodized aluminium - all other colours on request. Standard length of suspension set - 1 meter.

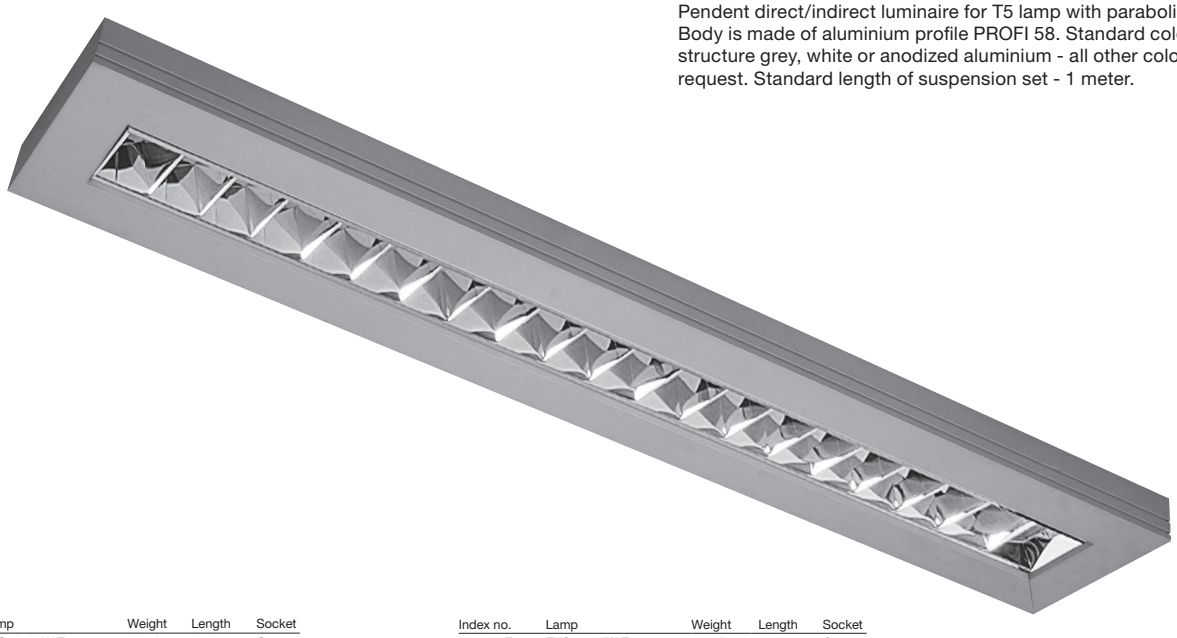

IP20

230 V 50 Hz

Index no.	Lamp	Weight	Length	Socket
419.114E	EVG, 1x14W T5	2,65 kg	674 mm	G-5
419.114ED	EVG DIM, 1x14W T5	2,65 kg	674 mm	G-5
419.124E	EVG, 1x24W T5	2,65 kg	674 mm	G-5
419.124ED	EVG DIM, 1x24W T5	2,65 kg	674 mm	G-5
419.121E	EVG, 1x21W T5	3,45 kg	974 mm	G-5
419.121ED	EVG DIM, 1x21W T5	3,45 kg	974 mm	G-5
419.139E	EVG, 1x39W T5	3,45 kg	974 mm	G-5
419.139ED	EVG DIM, 1x39W T5	3,45 kg	974 mm	G-5
419.128E	EVG, 1x28W T5	4,25 kg	1274 mm	G-5
419.128ED	EVG DIM, 1x28W T5	4,25 kg	1274 mm	G-5
419.154E	EVG, 1x54W T5	4,25 kg	1274 mm	G-5
419.154ED	EVG DIM, 1x54W T5	4,25 kg	1274 mm	G-5
419.135E	EVG, 1x35W T5	5,05 kg	1574 mm	G-5
419.135ED	EVG DIM, 1x35W T5	5,05 kg	1574 mm	G-5
419.149E	EVG, 1x49W T5	5,05 kg	1574 mm	G-5
419.149ED	EVG DIM, 1x49W T5	5,05 kg	1574 mm	G-5
419.180E	EVG, 1x80W T5	5,05 kg	1574 mm	G-5
419.180ED	EVG DIM, 1x80W T5	5,05 kg	1574 mm	G-5

Index no.	Lamp	Weight	Length	Socket
419.214E	EVG, 2x14W T5	2,75 kg	674 mm	G-5
419.214ED	EVG DIM, 2x14W T5	2,75 kg	674 mm	G-5
419.224E	EVG, 2x24W T5	2,75 kg	674 mm	G-5
419.224ED	EVG DIM, 2x24W T5	2,75 kg	674 mm	G-5
419.221E	EVG, 2x21W T5	3,55 kg	974 mm	G-5
419.221ED	EVG DIM, 2x21W T5	3,55 kg	974 mm	G-5
419.239E	EVG, 2x39W T5	3,55 kg	974 mm	G-5
419.239ED	EVG DIM, 2x39W T5	3,55 kg	974 mm	G-5
419.228E	EVG, 2x28W T5	4,35 kg	1274 mm	G-5
419.228ED	EVG DIM, 2x28W T5	4,35 kg	1274 mm	G-5
419.254E	EVG, 2x54W T5	4,35 kg	1274 mm	G-5
419.254ED	EVG DIM, 2x54W T5	4,35 kg	1274 mm	G-5
419.235E	EVG, 2x35W T5	5,15 kg	1574 mm	G-5
419.235ED	EVG DIM, 2x35W T5	5,15 kg	1574 mm	G-5
419.249E	EVG, 2x49W T5	5,15 kg	1574 mm	G-5
419.249ED	EVG DIM, 2x49W T5	5,15 kg	1574 mm	G-5
419.280E	EVG, 2x80W T5	5,15 kg	1574 mm	G-5
419.280ED	EVG DIM, 2x80W T5	5,15 kg	1574 mm	G-5

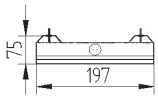

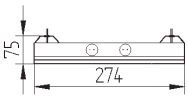

PROFI 58 TECS IND

Indirect pendent luminaire for T5 lamp. Body is made of aluminium profile PROFI 58. Standard colours: structure grey, white or anodized aluminium - all other colours on request. Standard length of suspension set - 1 meter.

IP20

230 V 50 Hz

Index no.	Lamp	Weight	Length	Socket
420.114E	EVG, 1x14W T5	3,15 kg	674 mm	G-5
420.114ED	EVG DIM, 1x14W T5	3,15 kg	674 mm	G-5
420.124E	EVG, 1x24W T5	3,15 kg	674 mm	G-5
420.124ED	EVG DIM, 1x24W T5	3,15 kg	674 mm	G-5
420.121E	EVG, 1x21W T5	3,95 kg	974 mm	G-5
420.121ED	EVG DIM, 1x21W T5	3,95 kg	974 mm	G-5
420.139E	EVG, 1x39W T5	3,95 kg	974 mm	G-5
420.139ED	EVG DIM, 1x39W T5	3,95 kg	974 mm	G-5
420.128E	EVG, 1x28W T5	4,75 kg	1274 mm	G-5
420.128ED	EVG DIM, 1x28W T5	4,75 kg	1274 mm	G-5
420.154E	EVG, 1x54W T5	4,75 kg	1274 mm	G-5
420.154ED	EVG DIM, 1x54W T5	4,75 kg	1274 mm	G-5
420.135E	EVG, 1x35W T5	5,55 kg	1574 mm	G-5
420.135ED	EVG DIM, 1x35W T5	5,55 kg	1574 mm	G-5
420.149E	EVG, 1x49W T5	5,55 kg	1574 mm	G-5
420.149ED	EVG DIM, 1x49W T5	5,55 kg	1574 mm	G-5
420.180E	EVG, 1x80W T5	5,55 kg	1574 mm	G-5
420.180ED	EVG DIM, 1x80W T5	5,55 kg	1574 mm	G-5

Index no.	Lamp	Weight	Length	Socket
420.214E	EVG, 2x14W T5	3,25 kg	674 mm	G-5
420.214ED	EVG DIM, 2x14W T5	3,25 kg	674 mm	G-5
420.224E	EVG, 2x24W T5	3,25 kg	674 mm	G-5
420.224ED	EVG DIM, 2x24W T5	3,25 kg	674 mm	G-5
420.221E	EVG, 2x21W T5	4,05 kg	974 mm	G-5
420.221ED	EVG DIM, 2x21W T5	4,05 kg	974 mm	G-5
420.239E	EVG, 2x39W T5	4,05 kg	974 mm	G-5
420.239ED	EVG DIM, 2x39W T5	4,05 kg	974 mm	G-5
420.228E	EVG, 2x28W T5	4,85 kg	1274 mm	G-5
420.228ED	EVG DIM, 2x28W T5	4,85 kg	1274 mm	G-5
420.254E	EVG, 2x54W T5	4,85 kg	1274 mm	G-5
420.254ED	EVG DIM, 2x54W T5	4,85 kg	1274 mm	G-5
420.235E	EVG, 2x35W T5	5,65 kg	1574 mm	G-5
420.235ED	EVG DIM, 2x35W T5	5,65 kg	1574 mm	G-5
420.249E	EVG, 2x49W T5	5,65 kg	1574 mm	G-5
420.249ED	EVG DIM, 2x49W T5	5,65 kg	1574 mm	G-5
420.280E	EVG, 2x80W T5	5,65 kg	1574 mm	G-5
420.280ED	EVG DIM, 2x80W T5	5,65 kg	1574 mm	G-5

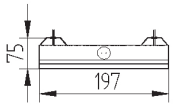

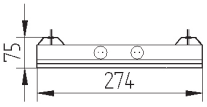

5 t
BEC1036020
2010
Ballinphellic

PROFI 48 TEC5 OP Q2

Pendent direct/indirect luminaire for T5 lamp with opal diffuser and two QR 111 lamps. Body is made of aluminium profile PROFI 48. Standard colours: structure grey, white or anodized aluminium - all other colours on request. Standard length of suspension set - 1 meter.

IP20
230 V 50 Hz

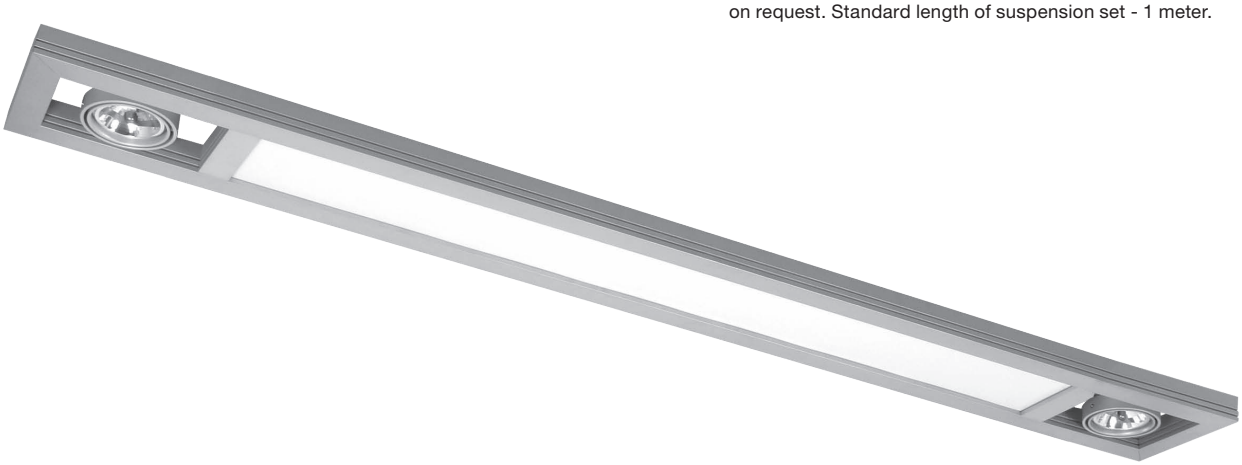

Index no.	Lamp	Weight	Length	Socket
421.214E	EVG, 2x14W T5 + 2xQR111	4,30 kg	1143 mm	G-5
421.214ED	EVG DIM, 2x14W T5 + 2xQR111	4,30 kg	1143 mm	G-5
421.224E	EVG, 2x24W T5 + 2xQR111	4,30 kg	1143 mm	G-5
421.224ED	EVG DIM, 2x24W T5 + 2xQR111	4,30 kg	1143 mm	G-5
421.221E	EVG, 2x21W T5 + 2xQR111	5,10 kg	1443 mm	G-5
421.221ED	EVG DIM, 2x21W T5 + 2xQR111	5,10 kg	1443 mm	G-5
421.239E	EVG, 2x39W T5 + 2xQR111	5,10 kg	1443 mm	G-5
421.239ED	EVG DIM, 2x39W T5 + 2xQR111	5,10 kg	1443 mm	G-5
421.228E	EVG, 2x28W T5 + 2xQR111	5,90 kg	1743 mm	G-5
421.228ED	EVG DIM, 2x28W T5 + 2xQR111	5,90 kg	1743 mm	G-5
421.254E	EVG, 2x54W T5 + 2xQR111	5,90 kg	1743 mm	G-5
421.254ED	EVG DIM, 2x54W T5 + 2xQR111	5,90 kg	1743 mm	G-5
421.235E	EVG, 2x35W T5 + 2xQR111	6,70 kg	2043 mm	G-5
421.235ED	EVG DIM, 2x35W T5 + 2xQR111	6,70 kg	2043 mm	G-5
421.249E	EVG, 2x49W T5 + 2xQR111	6,70 kg	2043 mm	G-5
421.249ED	EVG DIM, 2x49W T5 + 2xQR111	6,70 kg	2043 mm	G-5
421.280E	EVG, 2x80W T5 + 2xQR111	6,70 kg	2043 mm	G-5
421.280ED	EVG DIM, 2x80W T5 + 2xQR111	6,70 kg	2043 mm	G-5

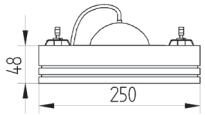

PROFI 48 TEC5 OP Q4

Pendent direct/indirect luminaire for T5 lamp with opal diffuser and four QR 111 lamps. Body is made of aluminium profile PROFI 48. Standard colours: structure grey, white or anodized aluminium – all other colours on request. Standard length of suspension set - 1 meter.

IP20
230 V 50 Hz

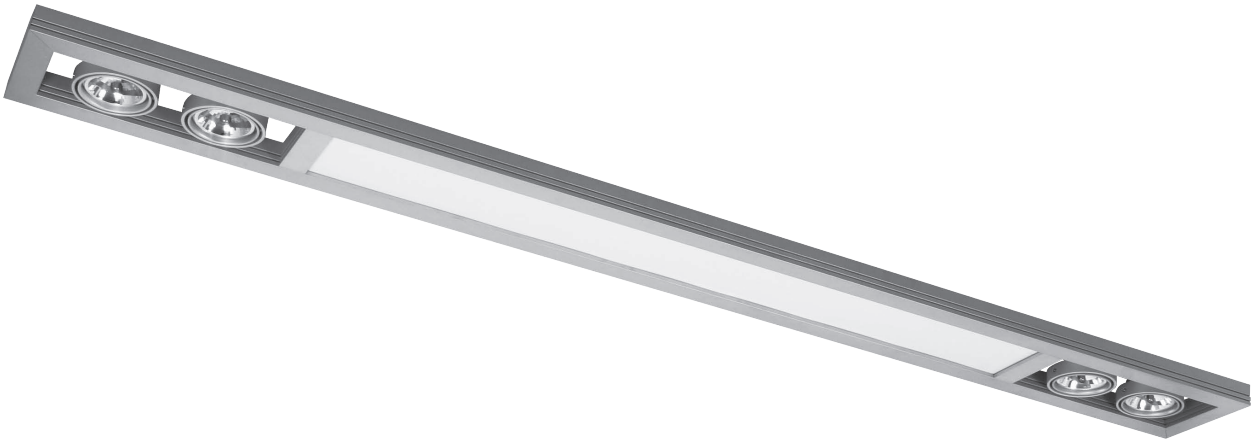

Index no.	Lamp	Weight	Length	Socket
422.214E	EVG, 2x14W T5 + 4xQR111	6,30 kg	1446 mm	G-5
422.214ED	EVG DIM, 2x14W T5 + 4xQR111	6,30 kg	1446 mm	G-5
422.224E	EVG, 2x24W T5 + 4xQR111	6,30 kg	1446 mm	G-5
422.224ED	EVG DIM, 2x24W T5 + 4xQR111	6,30 kg	1446 mm	G-5
422.221E	EVG, 2x21W T5 + 4xQR111	7,10 kg	1746 mm	G-5
422.221ED	EVG DIM, 2x21W T5 + 4xQR111	7,10 kg	1746 mm	G-5
422.239E	EVG, 2x39W T5 + 4xQR111	7,10 kg	1746 mm	G-5
422.239ED	EVG DIM, 2x39W T5 + 4xQR111	7,10 kg	1746 mm	G-5
422.228E	EVG, 2x28W T5 + 4xQR111	7,90 kg	2046 mm	G-5
422.228ED	EVG DIM, 2x28W T5 + 4xQR111	7,90 kg	2046 mm	G-5
422.254E	EVG, 2x54W T5 + 4xQR111	7,90 kg	2046 mm	G-5
422.254ED	EVG DIM, 2x54W T5 + 4xQR111	7,90 kg	2046 mm	G-5
422.235E	EVG, 2x35W T5 + 4xQR111	8,70 kg	2346 mm	G-5
422.235ED	EVG DIM, 2x35W T5 + 4xQR111	8,70 kg	2346 mm	G-5
422.249E	EVG, 2x49W T5 + 4xQR111	8,70 kg	2346 mm	G-5
422.249ED	EVG DIM, 2x49W T5 + 4xQR111	8,70 kg	2346 mm	G-5
422.280E	EVG, 2x80W T5 + 4xQR111	8,70 kg	2346 mm	G-5
422.280ED	EVG DIM, 2x80W T5 + 4xQR111	8,70 kg	2346 mm	G-5

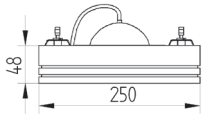

Nieuwe Collectie
Sale
Sale
Sale
Nieuwe Collectie

PROFI 48 TEC5 PL Q2

Pendent direct/indirect luminaire for T5 lamp with parabolic louver and two QR 111 lamps. Body is made of aluminium profile PROFI 48. Standard colours: structure grey, white or anodized aluminium - all other colours on request. Standard length of suspension set - 1m.

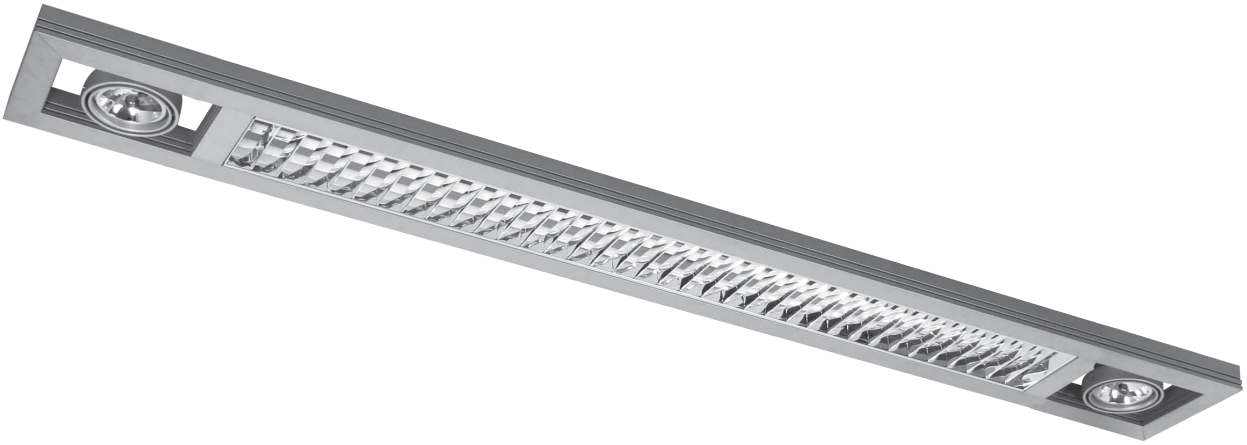

IP20

230 V 50 Hz

Index no.	Lamp	Weight	Length	Socket
423.214E	EVG, 2x14W T5 + 2xQR111	4,30 kg	1143 mm	G-5
423.214ED	EVG DIM, 2x14W T5 + 2xQR111	4,30 kg	1143 mm	G-5
423.224E	EVG, 2x24W T5 + 2xQR111	4,30 kg	1143 mm	G-5
423.224ED	EVG DIM, 2x24W T5 + 2xQR111	4,30 kg	1143 mm	G-5
423.221E	EVG, 2x21W T5 + 2xQR111	5,10 kg	1443 mm	G-5
423.221ED	EVG DIM, 2x21W T5 + 2xQR111	5,10 kg	1443 mm	G-5
423.239E	EVG, 2x39W T5 + 2xQR111	5,10 kg	1443 mm	G-5
423.239ED	EVG DIM, 2x39W T5 + 2xQR111	5,10 kg	1443 mm	G-5
423.228E	EVG, 2x28W T5 + 2xQR111	5,90 kg	1743 mm	G-5
423.228ED	EVG DIM, 2x28W T5 + 2xQR111	5,90 kg	1743 mm	G-5
423.254E	EVG, 2x54W T5 + 2xQR111	5,90 kg	1743 mm	G-5
423.254ED	EVG DIM, 2x54W T5 + 2xQR111	5,90 kg	1743 mm	G-5
423.235E	EVG, 2x35W T5 + 2xQR111	6,70 kg	2043 mm	G-5
423.235ED	EVG DIM, 2x35W T5 + 2xQR111	6,70 kg	2043 mm	G-5
423.249E	EVG, 2x49W T5 + 2xQR111	6,70 kg	2043 mm	G-5
423.249ED	EVG DIM, 2x49W T5 + 2xQR111	6,70 kg	2043 mm	G-5
423.280E	EVG, 2x80W T5 + 2xQR111	6,70 kg	2043 mm	G-5
423.280ED	EVG DIM, 2x80W T5 + 2xQR111	6,70 kg	2043 mm	G-5

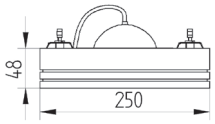

PROFI 48 TEC5 PL Q4

Pendent direct/indirect luminaire for T5 lamp with parabolic louver and four QR 111 lamps. Body is made of aluminium profile PROFI 48 Standard colours: structure grey, white or anodized aluminium - all other colours on request. Standard length of suspension set - 1m.

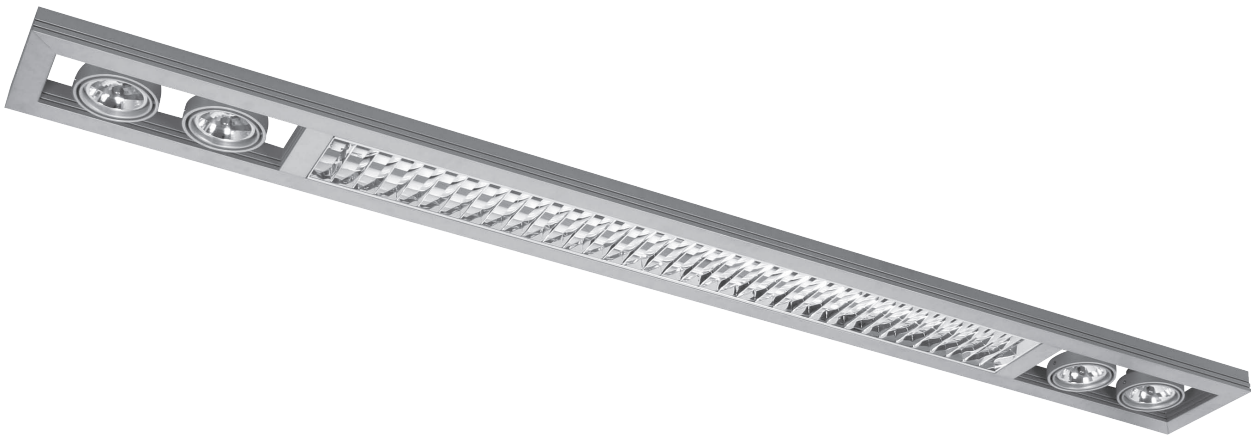

IP20

230 V 50 Hz

Index no.	Lamp	Weight	Length	Socket
424.214E	EVG, 2x14W T5 + 4xQR111	6,30 kg	1446 mm	G-5
424.214ED	EVG DIM, 2x14W T5 + 4xQR111	6,30 kg	1446 mm	G-5
424.224E	EVG, 2x24W T5 + 4xQR111	6,30 kg	1446 mm	G-5
424.224ED	EVG DIM, 2x24W T5 + 4xQR111	6,30 kg	1446 mm	G-5
424.221E	EVG, 2x21W T5 + 4xQR111	7,10 kg	1746 mm	G-5
424.221ED	EVG DIM, 2x21W T5 + 4xQR111	7,10 kg	1746 mm	G-5
424.239E	EVG, 2x39W T5 + 4xQR111	7,10 kg	1746 mm	G-5
424.239ED	EVG DIM, 2x39W T5 + 4xQR111	7,10 kg	1746 mm	G-5
424.228E	EVG, 2x28W T5 + 4xQR111	7,90 kg	2046 mm	G-5
424.228ED	EVG DIM, 2x28W T5 + 4xQR111	7,90 kg	2046 mm	G-5
424.254E	EVG, 2x54W T5 + 4xQR111	7,90 kg	2046 mm	G-5
424.254ED	EVG DIM, 2x54W T5 + 4xQR111	7,90 kg	2046 mm	G-5
424.235E	EVG, 2x35W T5 + 4xQR111	8,70 kg	2346 mm	G-5
424.235ED	EVG DIM, 2x35W T5 + 4xQR111	8,70 kg	2346 mm	G-5
424.249E	EVG, 2x49W T5 + 4xQR111	8,70 kg	2346 mm	G-5
424.249ED	EVG DIM, 2x49W T5 + 4xQR111	8,70 kg	2346 mm	G-5
424.280E	EVG, 2x80W T5 + 4xQR111	8,70 kg	2346 mm	G-5
424.280ED	EVG DIM, 2x80W T5 + 4xQR111	8,70 kg	2346 mm	G-5

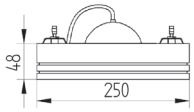

MAC

PROFI 58 TEC5 OP Q21

Pendent direct/indirect luminaire for T5 lamp with opal diffuser and two QR 111 lamps. Body is made of aluminium profile PROFI 58. Standard colours: structure grey, white or anodized aluminium - all other colours on request. Standard length of suspension set - 1 meter.

IP20
230 V 50 Hz

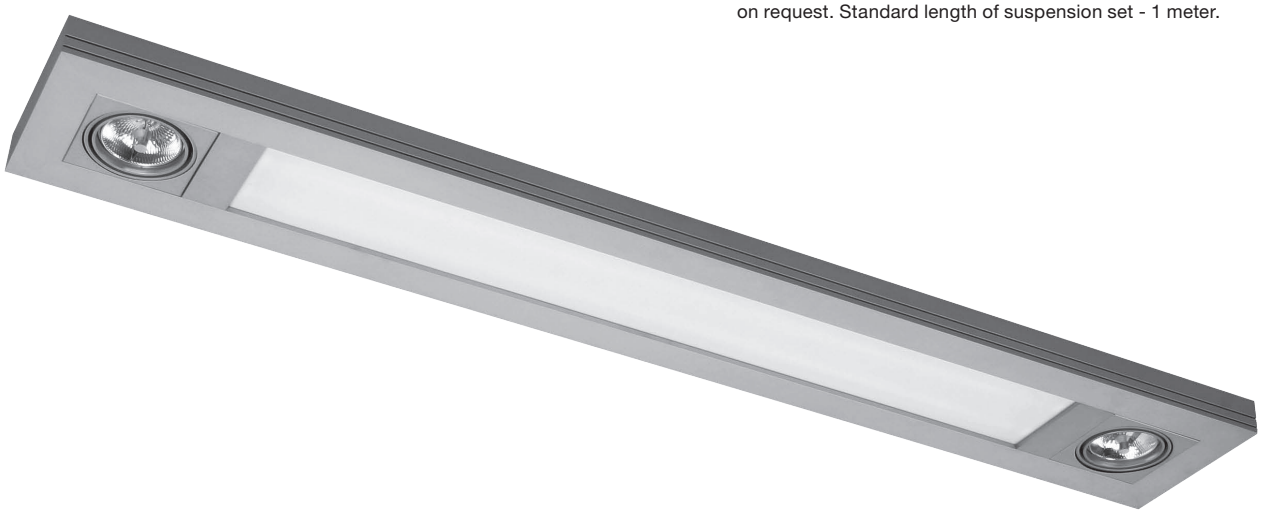

Index no.	Lamp	Weight	Length	Socket
425.214E	EVG, 2x14W T5 + 2xQR111	5,50 kg	1110 mm	G-5
425.214ED	EVG DIM, 2x14W T5 + 2xQR111	5,50 kg	1110 mm	G-5
425.224E	EVG, 2x24W T5 + 2xQR111	5,50 kg	1110 mm	G-5
425.224ED	EVG DIM, 2x24W T5 + 2xQR111	5,50 kg	1110 mm	G-5
425.221E	EVG, 2x21W T5 + 2xQR111	6,30 kg	1410 mm	G-5
425.221ED	EVG DIM, 2x21W T5 + 2xQR111	6,30 kg	1410 mm	G-5
425.239E	EVG, 2x39W T5 + 2xQR111	6,30 kg	1410 mm	G-5
425.239ED	EVG DIM, 2x39W T5 + 2xQR111	6,30 kg	1410 mm	G-5
425.228E	EVG, 2x28W T5 + 2xQR111	7,10 kg	1710 mm	G-5
425.228ED	EVG DIM, 2x28W T5 + 2xQR111	7,10 kg	1710 mm	G-5
425.254E	EVG, 2x54W T5 + 2xQR111	7,10 kg	1710 mm	G-5
425.254ED	EVG DIM, 2x54W T5 + 2xQR111	7,10 kg	1710 mm	G-5
425.235E	EVG, 2x35W T5 + 2xQR111	7,90 kg	2010 mm	G-5
425.235ED	EVG DIM, 2x35W T5 + 2xQR111	7,90 kg	2010 mm	G-5
425.249E	EVG, 2x49W T5 + 2xQR111	7,90 kg	2010 mm	G-5
425.249ED	EVG DIM, 2x49W T5 + 2xQR111	7,90 kg	2010 mm	G-5
425.280E	EVG, 2x80W T5 + 2xQR111	7,90 kg	2010 mm	G-5
425.280ED	EVG DIM, 2x80W T5 + 2xQR111	7,90 kg	2010 mm	G-5

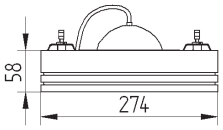

PROFI 58 TEC5 PL Q21

Pendent direct/indirect luminaire for T5 lamp with parabolic louver and two QR 111 lamps. Body is made of aluminium profile PROFI 58. Standard colours: structure grey, white or anodized aluminium - all other colours on request. Standard length of suspension set - 1 meter.

IP20
230 V 50 Hz

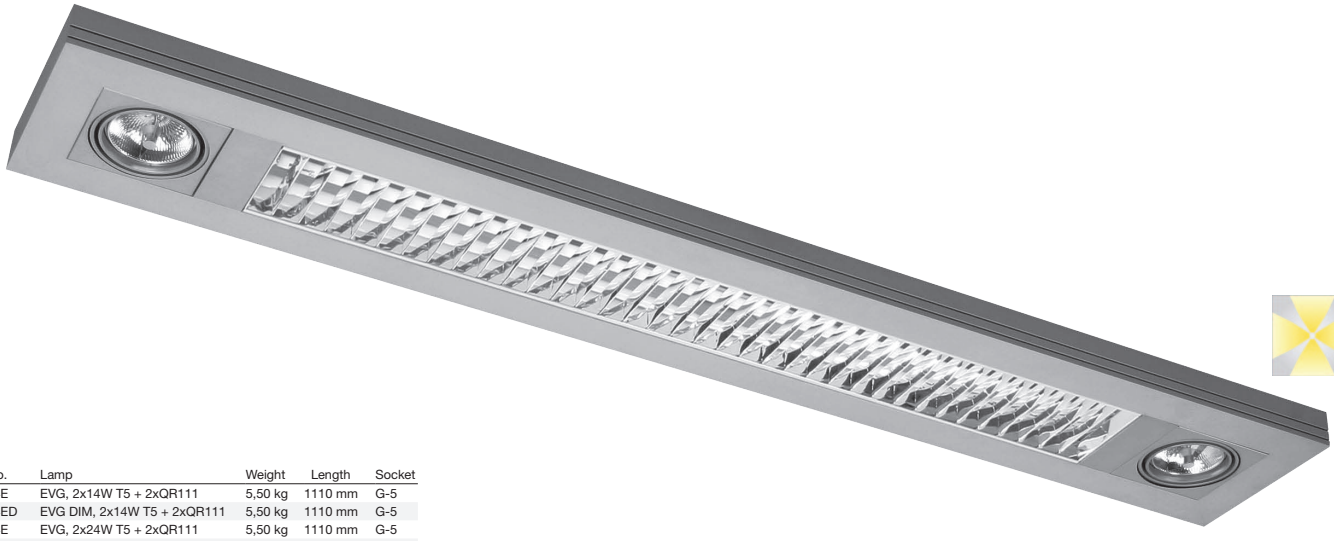

Index no.	Lamp	Weight	Length	Socket
426.214E	EVG, 2x14W T5 + 2xQR111	5,50 kg	1110 mm	G-5
426.214ED	EVG DIM, 2x14W T5 + 2xQR111	5,50 kg	1110 mm	G-5
426.224E	EVG, 2x24W T5 + 2xQR111	5,50 kg	1110 mm	G-5
426.224ED	EVG DIM, 2x24W T5 + 2xQR111	5,50 kg	1110 mm	G-5
426.221E	EVG, 2x21W T5 + 2xQR111	6,30 kg	1410 mm	G-5
426.221ED	EVG DIM, 2x21W T5 + 2xQR111	6,30 kg	1410 mm	G-5
426.239E	EVG, 2x39W T5 + 2xQR111	6,30 kg	1410 mm	G-5
426.239ED	EVG DIM, 2x39W T5 + 2xQR111	6,30 kg	1410 mm	G-5
426.228E	EVG, 2x28W T5 + 2xQR111	7,10 kg	1710 mm	G-5
426.228ED	EVG DIM, 2x28W T5 + 2xQR111	7,10 kg	1710 mm	G-5
426.254E	EVG, 2x54W T5 + 2xQR111	7,10 kg	1710 mm	G-5
426.254ED	EVG DIM, 2x54W T5 + 2xQR111	7,10 kg	1710 mm	G-5
426.235E	EVG, 2x35W T5 + 2xQR111	7,90 kg	2010 mm	G-5
426.235ED	EVG DIM, 2x35W T5 + 2xQR111	7,90 kg	2010 mm	G-5
426.249E	EVG, 2x49W T5 + 2xQR111	7,90 kg	2010 mm	G-5
426.249ED	EVG DIM, 2x49W T5 + 2xQR111	7,90 kg	2010 mm	G-5
426.280E	EVG, 2x80W T5 + 2xQR111	7,90 kg	2010 mm	G-5
426.280ED	EVG DIM, 2x80W T5 + 2xQR111	7,90 kg	2010 mm	G-5

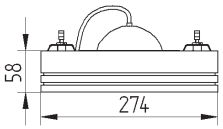

PROFI 48 WL

GARRABRIDGE

Wall mounted direct/indirect or only direct luminaire for compact fluorescent lamp. Body is made of aluminium profile PROFI 48. Standard colours: structure grey, white or anodized aluminium - all other colours on request.

IP20
230 V 50 Hz

PROFI 48 WL1 PROFI 48 WL2

PROFI 48 WL1

Index no.	Lamp	Weight	Length	Socket
427.118V	VVG, 1x18W TC-D	1,25 kg	380 mm	G24d-2
427.118E	EVG, 1x18W TC-DEL	1,10 kg	380 mm	G24q-2
427.126V	VVG, 1x26W TC-D	1,35 kg	380 mm	G24d-3
427.126E	EVG, 1x26W TC-DEL	1,20 kg	380 mm	G24q-3

PROFI 48 WL2

Index no.	Lamp	Weight	Length	Socket
428.118V	VVG, 1x18W TC-D	1,25 kg	380 mm	G24d-2
428.118E	EVG, 1x18W TC-DEL	1,10 kg	380 mm	G24q-2
428.126V	VVG, 1x26W TC-D	1,35 kg	380 mm	G24d-3
428.126E	EVG, 1x26W TC-DEL	1,20 kg	380 mm	G24q-3

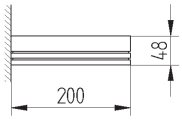

PROFI 48 WL

Wall mounted indirect or backlight luminaire for compact fluorescent lamps. Body is made of aluminium profile PROFI 48. Standard colours: structure grey, white or anodized aluminium - all other colours on request.

IP20
230 V 50 Hz

PROFI 48 WL3 PROFI 48 WL4

PROFI 48 WL3

Index no.	Lamp	Weight	Length	Socket
429.118V	VVG, 1x18W TC-D	1,25 kg	380 mm	G24d-2
429.118E	EVG, 1x18W TC-DEL	1,10 kg	380 mm	G24q-2
429.126V	VVG, 1x26W TC-D	1,35 kg	380 mm	G24d-3
429.126E	EVG, 1x26W TC-DEL	1,20 kg	380 mm	G24q-3

PROFI 48 WL4

Index no.	Lamp	Weight	Length	Socket
430.118V	VVG, 1x18W TC-D	1,25 kg	380 mm	G24d-2
430.118E	EVG, 1x18W TC-DEL	1,10 kg	380 mm	G24q-2
430.126V	VVG, 1x26W TC-D	1,35 kg	380 mm	G24d-3
430.126E	EVG, 1x26W TC-DEL	1,20 kg	380 mm	G24q-3

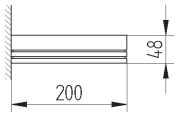

PROFI 58 WL

GARRABRIDGE

Wall mounted direct / indirect or only direct luminaire for compact fluorescent lamp. Body is made of aluminium profile PROFI 58. Standard colours: structure grey, white or anodized aluminium - all other colours on request.

IP20
230 V 50 Hz

PROFI 58 WL1 PROFI 58 WL2

PROFI 58 WL1

Index no.	Lamp	Weight	Length	Socket
431.118E	EVG, 1x18W PLL	1,10 kg	380 mm	2G11
431.124E	EVG, 1x24W PLL	1,20 kg	400 mm	2G11

PROFI 58 WL2

Index no.	Lamp	Weight	Length	Socket
432.118E	EVG, 1x18W PLL	1,10 kg	380 mm	2G11
432.124E	EVG, 1x24W PLL	1,20 kg	400 mm	2G11

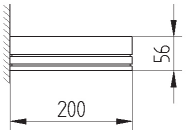

PROFI 58 WL

Wall mounted indirect or backlight luminaire for compact fluorescent lamps. Body is made of aluminium profile PROFI 58. Standard colours: structure grey, white or anodized aluminium - all other colours on request.

IP20
230 V 50 Hz

PROFI 58 WL3 PROFI 58 WL4

PROFI 58 WL3

Index no.	Lamp	Weight	Length	Socket
433.118E	EVG, 1x18W PLL	1,10 kg	380 mm	2G11
433.124E	EVG, 1x24W PLL	1,20 kg	400 mm	2G11

PROFI 58 WL4

Index no.	Lamp	Weight	Length	Socket
434.118E	EVG, 1x18W PLL	1,10 kg	380 mm	2G11
434.124E	EVG, 1x24W PLL	1,20 kg	400 mm	2G11

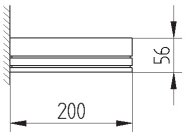

PROFI 48 WLX1

Wall mounted luminaire for T5 lamp with opal diffuser. Body is made of aluminium profile PROFI 48. Standard colours: structure grey, white or anodized aluminium - all other colours on request.

IP44
230 V 50 Hz

Index no.	Lamp	Weight	Length	Socket
435.114E	EVG, 1x14W T5	1,30 kg	590 mm	G-5
435.114ED	EVG DIM, 1x14W T5	1,30 kg	590 mm	G-5
435.124E	EVG, 1x24W T5	1,30 kg	590 mm	G-5
435.124ED	EVG DIM, 1x24W T5	1,30 kg	590 mm	G-5
435.121E	EVG, 1x21W T5	1,55 kg	890 mm	G-5
435.121ED	EVG DIM, 1x21W T5	1,55 kg	890 mm	G-5
435.139E	EVG, 1x39W T5	1,55 kg	890 mm	G-5
435.139ED	EVG DIM, 1x39W T5	1,55 kg	890 mm	G-5

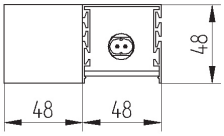

PROFI 48 WLX2

Wall mounted luminaire for T5 lamp with acrylic diffuser. Body is made of aluminium profile PROFI 48. Standard colours: structure grey, white or anodized aluminium - all other colours on request.

IP44
230 V 50 Hz

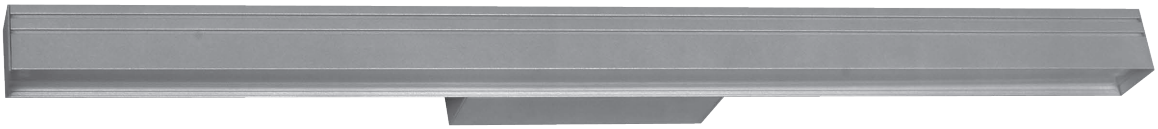

Index no.	Lamp	Weight	Length	Socket
436.114E	EVG, 1x14W T5	1,30 kg	590 mm	G-5
436.114ED	EVG DIM, 1x14W T5	1,30 kg	590 mm	G-5
436.124E	EVG, 1x24W T5	1,30 kg	590 mm	G-5
436.124ED	EVG DIM, 1x24W T5	1,30 kg	590 mm	G-5
436.121E	EVG, 1x21W T5	1,55 kg	890 mm	G-5
436.121ED	EVG DIM, 1x21W T5	1,55 kg	890 mm	G-5
436.139E	EVG, 1x39W T5	1,55 kg	890 mm	G-5
436.139ED	EVG DIM, 1x39W T5	1,55 kg	890 mm	G-5

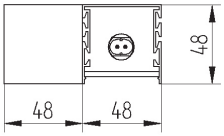

PROFI TWIST I

Wall mounted luminaire for T5 lamp. Body is made of aluminium profile PROFI 48. All RAL colours are available.

IP20

230 V 50 Hz

Index no.	Lamp	Weight	Length	Socket
514.114E	EVG, 1x14W T5	1,75 kg	720 mm	G-5
514.124E	EVG, 1x24W T5	1,75 kg	720 mm	G-5
514.121E	EVG, 1x21W T5	2,45 kg	1020 mm	G-5
514.139E	EVG, 1x39W T5	2,45 kg	1020 mm	G-5
514.128E	EVG, 1x28W T5	3,15 kg	1320 mm	G-5
514.154E	EVG, 1x54W T5	3,15 kg	1320 mm	G-5
514.135E	EVG, 1x35W T5	3,85 kg	1620 mm	G-5
514.149E	EVG, 1x49W T5	3,85 kg	1620 mm	G-5

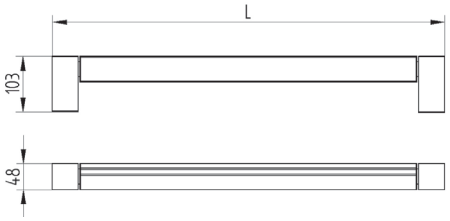

PROFI TWIST II

Wall mounted luminaire for T5 lamp. Body is made of aluminium profile PROFI 48. All RAL colours are available.

IP20

230 V 50 Hz

Index no.	Lamp	Weight	Length	Socket
515.114E	EVG, 1x14W T5	1,85 kg	720 mm	G-5
515.124E	EVG, 1x24W T5	1,85 kg	720 mm	G-5
515.121E	EVG, 1x21W T5	2,55 kg	1020 mm	G-5
515.139E	EVG, 1x39W T5	2,55 kg	1020 mm	G-5
515.128E	EVG, 1x28W T5	3,25 kg	1320 mm	G-5
515.154E	EVG, 1x54W T5	3,25 kg	1320 mm	G-5
515.135E	EVG, 1x35W T5	3,95 kg	1620 mm	G-5
515.149E	EVG, 1x49W T5	3,95 kg	1620 mm	G-5

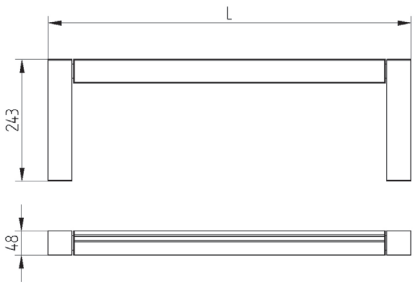

PROFI 48 FLEX I

Pendent or surface mounted luminaire. Body made of aluminium profile. Twistable heads with halogen or retrofit LED lamps.

IP20
230 V 50 Hz

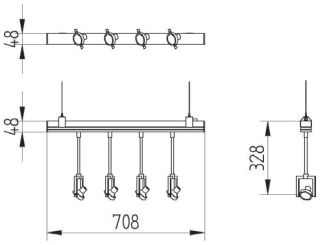

Index no.	Lamp	Weight	Socket
0000-003127.4GU5.3	4 x halogen MR16	4,60 kg	GU5,3
0000-003127.47	MASTER LED 7W	4,60 kg	GU10

PROFI 48 FLEX II

Pendent luminaire. Body made of aluminium profile. Twistable heads with halogen or retrofit LED lamps.

IP20
230 V 50 Hz

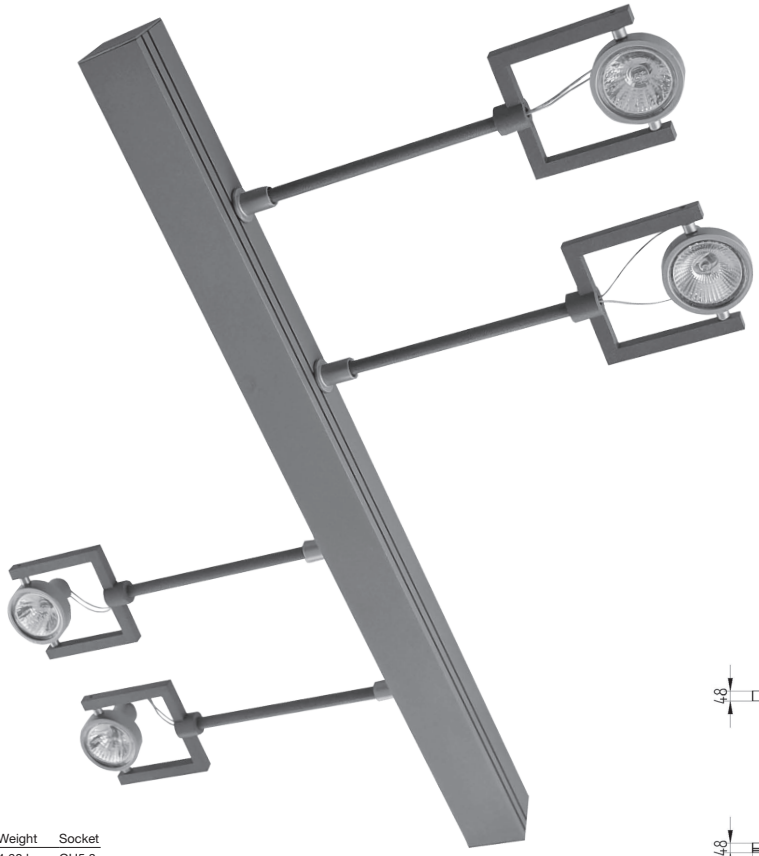

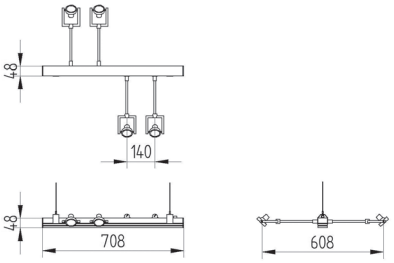

Index no.	Lamp	Weight	Socket
0000-003333.4GU5.3	4 x halogen MR16	4,60 kg	GU5,3
0000-003333.47	MASTER LED 7W	4,60 kg	GU10

D&P Logistics
LISTING SCHEDULE
morpol
LISTING SCHEDULE
morpol

lux 80

PROFI 48 DIVA Q4 WL

Wall or ceiling mounted luminaire for QR111 lamps. Body is made of aluminium profile PROFI 48. All RAL colours are available.

IP20
230 V 50 Hz

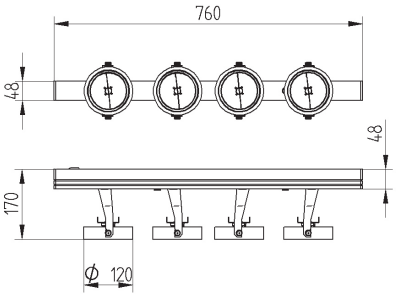

Index no.	Lamp	Weight	Socket
0000-002726.4QR111	4xQR111	2,60 kg	G53

PROFI 48 DIVA Q8 PND

Pendent luminaire for QR111 lamps and T5 linear lamp. Body is made of aluminium profile PROFI 48. All RAL colours are available.

IP20
230 V 50 Hz

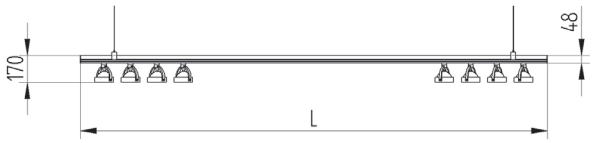

Index no.	Lamp	Weight	Socket	Length
0000-002728.135E + 8QR111	EVG, 1x35W T5 + 8xQR111	7,50 kg	G5, G53	3100 mm
0000-002728.149E + 8QR111	EVG, 1x49W T5 + 8xQR111	7,50 kg	G5, G53	3100 mm
0000-002728.180E + 8QR111	EVG, 1x80W T5 + 8xQR111	7,50 kg	G5, G53	3100 mm

Indoor - Profi System
500

SONY

PROFI Q-WALL

Wall mounted luminaire for QR111 or CDM-R111 lamp. Body is made of aluminium profile PROFI 48. All RAL colours are available.

IP20
230 V 50 Hz

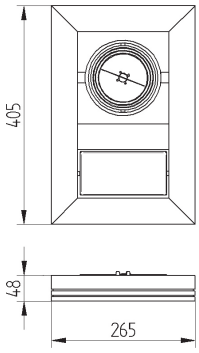

Index no.	Lamp	Weight	Socket
513.50E	EVG, 1x50W QR111	2,55 kg	G53
513.75E	EVG, 1x75W QR111	2,55 kg	G53
513.100E	EVG, 1x100W QR111	2,55 kg	G53

PROFI 58 VICTORY

Pendent luminaire for T5 lamps with slot diffuser and parabolic louver. Body is made of aluminium profile PROFI 58. Standard colours: structure grey, white or anodized aluminium - all other colours on request. Standard lenght of suspension set - 1 meter.

IP20
230 V 50 Hz

Index no.	Lamp	Weight	Length	Socket
439.421E	EVG, 4x21W T5	6,80 kg	1980 mm	G-5
439.421ED	EVG DIM, 4x21W T5	6,80 kg	1980 mm	G-5
439.439E	EVG, 4x39W T5	6,80 kg	1980 mm	G-5
439.439ED	EVG DIM, 4x39W T5	6,80 kg	1980 mm	G-5
439.428E	EVG, 4x28W T5	7,20 kg	2580 mm	G-5
439.428ED	EVG DIM, 4x28W T5	7,20 kg	2580 mm	G-5
439.454E	EVG, 4x54W T5	7,20 kg	2580 mm	G-5
439.454ED	EVG DIM, 4x54W T5	7,20 kg	2580 mm	G-5

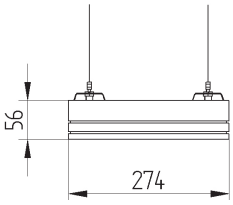

Sprzedaż
Części
Naprawy
Mechaniczne
Naprawy
Blacharsko-lakiernicze
mikomax

PROFI 48 TEC5 PL LUX RT3

Pendent direct/indirect luminaire for T5 lamp and LED's. Body is made of aluminium profile PROFI 48. All RAL colours are available.

IP20
230 V 50 Hz

Index no.	Lamp	Weight	Length	Socket
509.114E	EVG, 1x14W T5 + 6x1W	4,90 kg	1050 mm	G-5
509.124E	EVG, 1x24W T5 + 6x1W	4,90 kg	1050 mm	G-5
509.121E	EVG, 1x21W T5 + 6x1W	5,60 kg	1350 mm	G-5
509.139E	EVG, 1x39W T5 + 6x1W	5,60 kg	1350 mm	G-5
509.128E	EVG, 1x28W T5 + 6x1W	6,30 kg	1650 mm	G-5
509.154E	EVG, 1x54W T5 + 6x1W	6,30 kg	1650 mm	G-5
509.135E	EVG, 1x35W T5 + 6x1W	7,00 kg	1950 mm	G-5
509.149E	EVG, 1x49W T5 + 6x1W	7,00 kg	1950 mm	G-5
509.180E	EVG, 1x80W T5 + 6x1W	7,00 kg	1950 mm	G-5

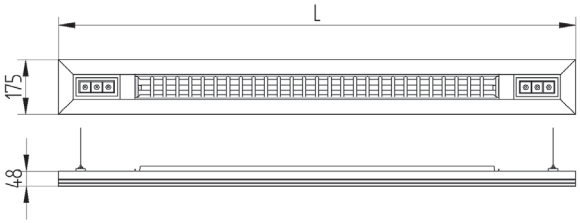

PROFI 48 TEC5 PL LUX SQ4

Pendent direct/indirect luminaire for T5 lamp and LEDs. Body is made of aluminium profile PROFI 48. All RAL colours are available.

IP20
230 V 50 Hz

Index no.	Lamp	Weight	Length	Socket
510.214E	EVG, 2x14W T5 + 8x1W	5,00 kg	1050 mm	G-5
510.224E	EVG, 2x24W T5 + 8x1W	5,00 kg	1050 mm	G-5
510.221E	EVG, 2x21W T5 + 8x1W	5,70 kg	1350 mm	G-5
510.239E	EVG, 2x39W T5 + 8x1W	5,70 kg	1350 mm	G-5
510.228E	EVG, 2x28W T5 + 8x1W	6,40 kg	1650 mm	G-5
510.254E	EVG, 2x54W T5 + 8x1W	6,40 kg	1650 mm	G-5
510.235E	EVG, 2x35W T5 + 8x1W	7,10 kg	1950 mm	G-5
510.249E	EVG, 2x49W T5 + 8x1W	7,10 kg	1950 mm	G-5
510.280E	EVG, 2x80W T5 + 8x1W	7,10 kg	1950 mm	G-5

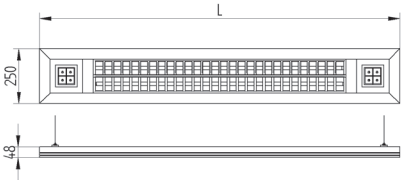

PROFI MAX T3

Pendent luminaire for T5 lamps. Body is made of aluminium profile PROFI 48. All RAL colours are available.

IP20
230 V 50 Hz

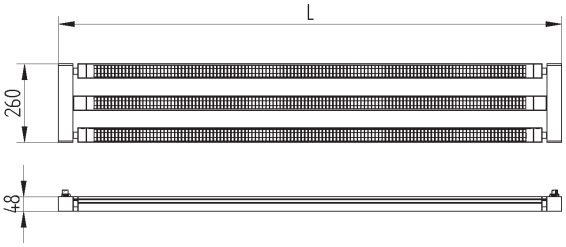

Index no.	Lamp	Weight	Length	Socket
512.314E	EVG, 3x14W T5	5,65 kg	750 mm	G-5
512.324E	EVG, 3x24W T5	5,65 kg	750 mm	G-5
512.321E	EVG, 3x21W T5	6,35 kg	1050 mm	G-5
512.339E	EVG, 3x39W T5	6,35 kg	1050 mm	G-5
512.328E	EVG, 3x28W T5	7,05 kg	1350 mm	G-5
512.354E	EVG, 3x54W T5	7,05 kg	1350 mm	G-5
512.335E	EVG, 3x35W T5	7,75 kg	1650 mm	G-5
512.349E	EVG, 3x49W T5	7,75 kg	1650 mm	G-5
512.380E	EVG, 3x80W T5	7,75 kg	1650 mm	G-5

PROFI MAX T4

Pendent direct/indirect luminaire for T5 lamps. Body is made of aluminium profile PROFI 48. All RAL colours are available.

IP20
230 V 50 Hz

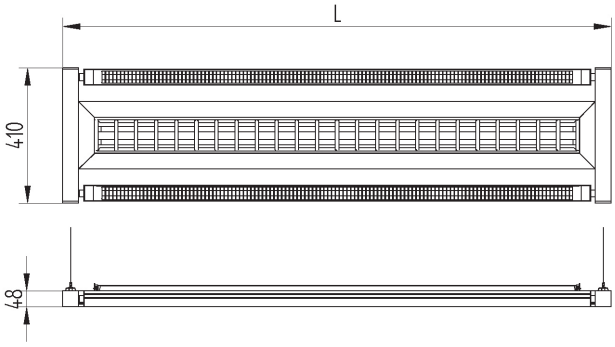

Index no.	Lamp	Weight	Length	Socket
511.414E	EVG, 4x14W T5	8,60 kg	750 mm	G-5
511.424E	EVG, 4x24W T5	8,60 kg	750 mm	G-5
511.421E	EVG, 4x21W T5	9,30 kg	1050 mm	G-5
511.439E	EVG, 4x39W T5	9,30 kg	1050 mm	G-5
511.428E	EVG, 4x28W T5	10,00 kg	1350 mm	G-5
511.454E	EVG, 4x54W T5	10,00 kg	1350 mm	G-5
511.435E	EVG, 4x35W T5	10,70 kg	1650 mm	G-5
511.449E	EVG, 4x49W T5	10,70 kg	1650 mm	G-5
511.480E	EVG, 4x80W T5	10,70 kg	1650 mm	G-5

PROFI 2012

GARRABRIDGE

Pendent luminaire for T5 lamps. Body is made of aluminium profile PROFI 48. All RAL colours are available. This luminaire can be connected in long lighting lines. We can prepare it in different lengths and shapes on request.

IP20

230 V 50 Hz

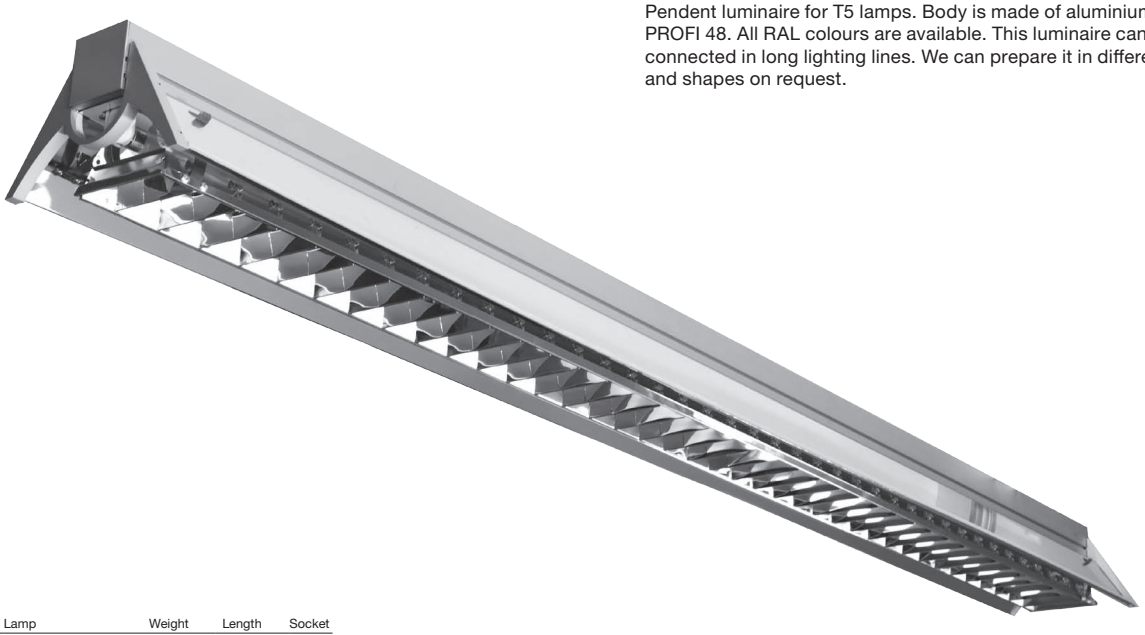

Index no.	Lamp	Weight	Length	Socket
0000-002797.114E	EVG, 1x14W T5	1,50 kg	600 mm	G-5
0000-002797.114ED	EVG DIM, 1x14W T5	1,50 kg	600 mm	G-5
0000-002797.124E	EVG, 1x24W T5	1,50 kg	600 mm	G-5
0000-002797.124ED	EVG DIM, 1x24W T5	1,50 kg	600 mm	G-5
0000-002797.121E	EVG, 1x21W T5	2,00 kg	900 mm	G-5
0000-002797.121ED	EVG DIM, 1x21W T5	2,00 kg	900 mm	G-5
0000-002797.139E	EVG, 1x39W T5	2,00 kg	900 mm	G-5
0000-002797.139ED	EVG DIM, 1x39W T5	2,00 kg	900 mm	G-5
0000-002797.128E	EVG, 1x28W T5	2,50 kg	1200 mm	G-5
0000-002797.128ED	EVG DIM, 1x28W T5	2,50 kg	1200 mm	G-5
0000-002797.154E	EVG, 1x54W T5	2,50 kg	1200 mm	G-5
0000-002797.154ED	EVG DIM, 1x54W T5	2,50 kg	1200 mm	G-5
0000-002797.135E	EVG, 1x35W T5	3,00 kg	1500 mm	G-5
0000-002797.135ED	EVG DIM, 1x35W T5	3,00 kg	1500 mm	G-5
0000-002797.149E	EVG, 1x49W T5	3,00 kg	1500 mm	G-5
0000-002797.149ED	EVG DIM, 1x49W T5	3,00 kg	1500 mm	G-5
0000-002797.180E	EVG, 1x80W T5	3,00 kg	1500 mm	G-5
0000-002797.180ED	EVG DIM, 1x80W T5	3,00 kg	1500 mm	G-5

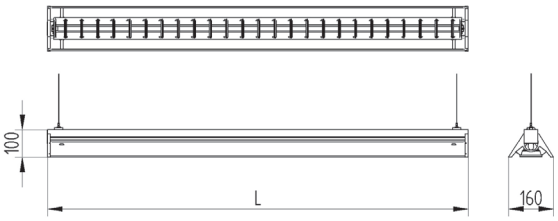

PROFI SQUARE

Pendent direct/indirect luminaire for T5 lamps. Body is made of aluminium profile PROFI 48. All RAL colours are available.

IP20

230 V 50 Hz

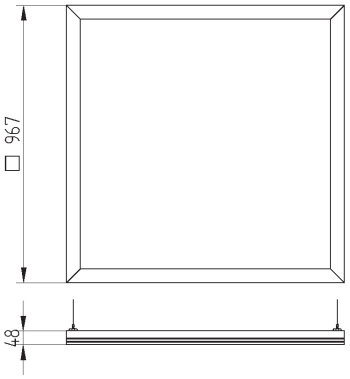

Index no.	Lamp	Weight	Socket
0000-002729.414E	EVG, 4x14W T5 (667x667mm)	6,50 kg	G-5
0000-002729.424E	EVG, 4x24W T5 (667x667mm)	6,50 kg	G-5
0000-002729.621E	EVG, 6x21W T5 (967x967mm)	8,00 kg	G-5
0000-002729.639E	EVG, 6x39W T5 (967x967mm)	8,00 kg	G-5

ggerfarve
Flügger
Flutex 10

Flügger
Flutex 10
Tapetklister
Indefarver
Black & White

Flügger
Interior
88 88

farver Flügger farver
Flügger
Flutex 5
Flutex 10